

1942

Martina

5966

Charles Griffith
Park College
Parkville, Missouri

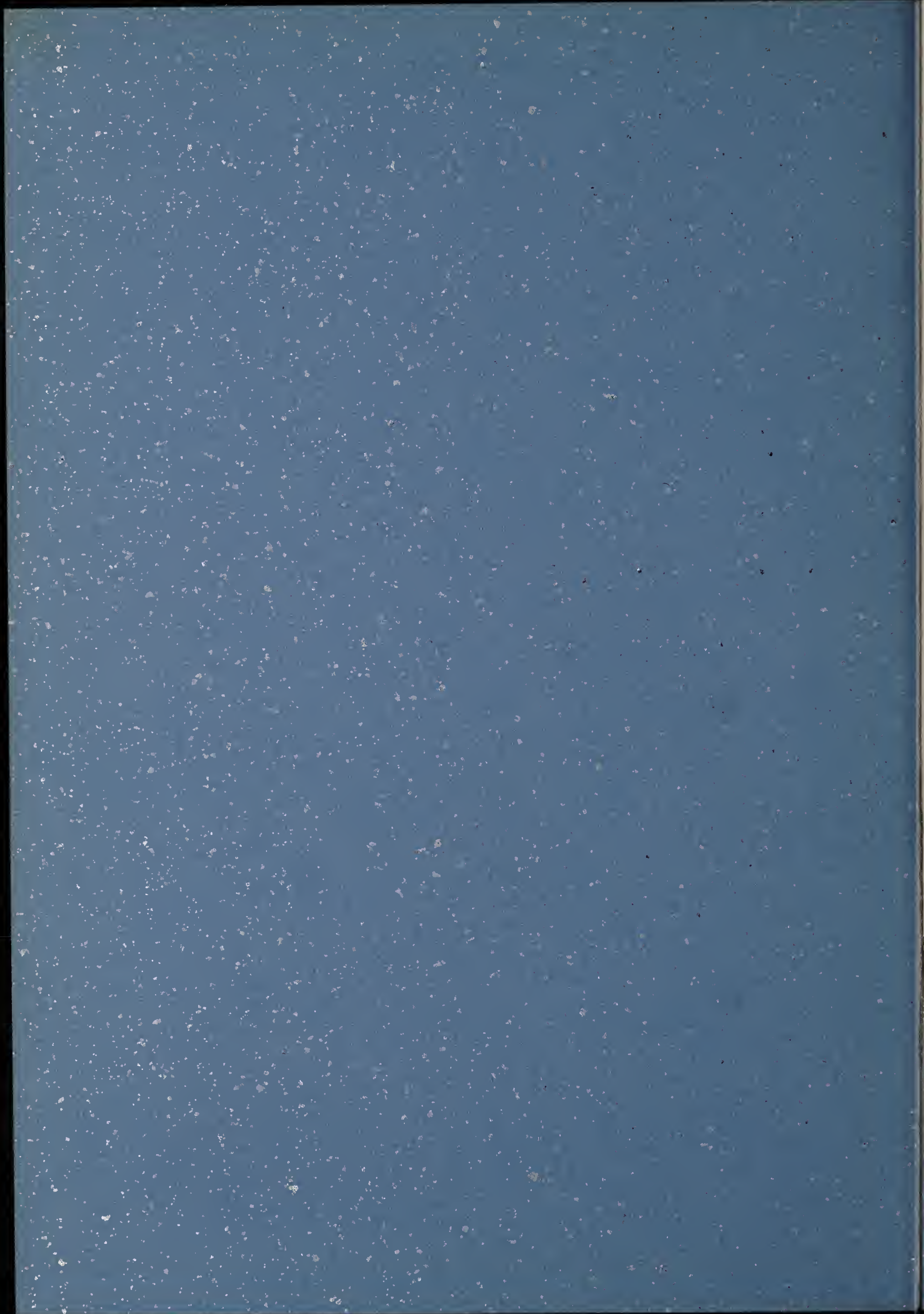

The
NARVA
1 9 4 2



Nineteen Forty-Two

Published by, for, and with
the help of the Park College
Student Body and the Board
of Publications.



Editor—
LAWRENCE E. FILSON
Business Manager—
BILL STEELE
Assistant Editor—
WALTER SILVERNAIL

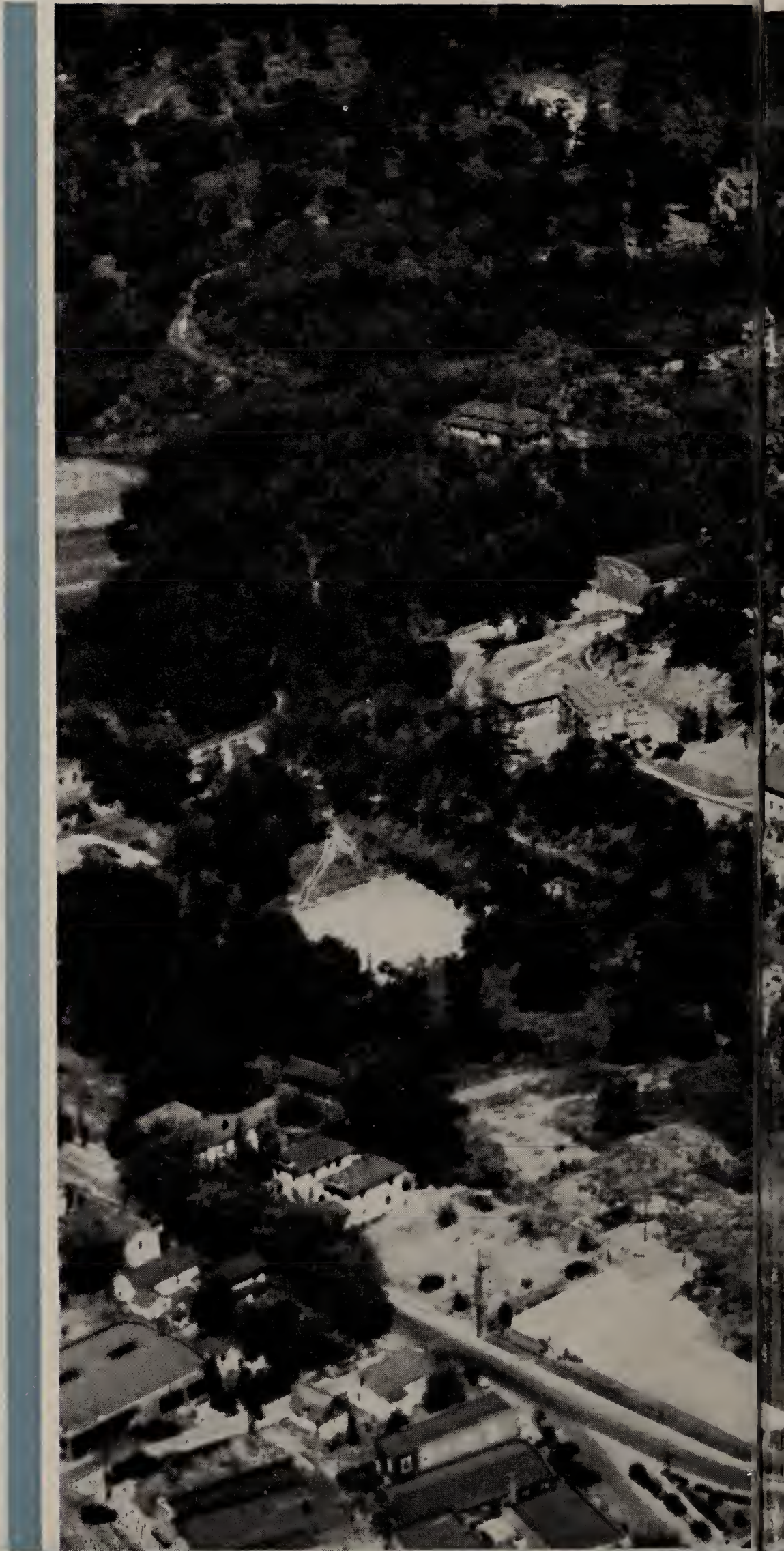

NARVA



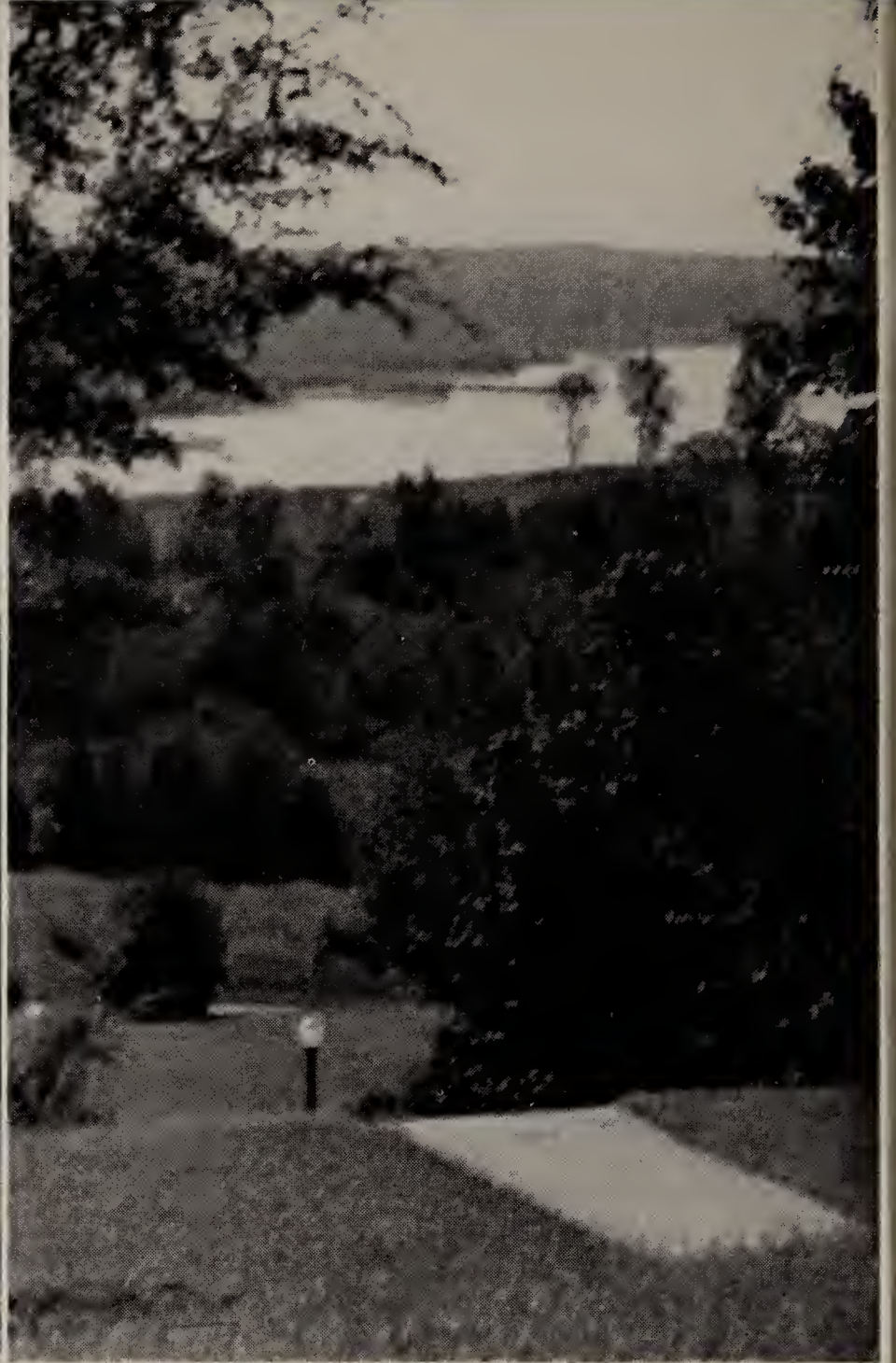



AN EYE TO THE FUTURE

Every student, whether a graduating senior or a freshman with just one year behind him, is beginning to realize that Park College means more to him than just an institution where academic learning is dispensed and the cultural pursuits may be pursued. There is something about living in an atmosphere in which the relationships are fine and wholesome which remains with one long after he has forgotten how to get a precipitate or conjugate a verb in German. "Foundation for living," some people call it.

Ten years from now no one knows what he or she will be doing. Perhaps the world will have recovered from this momentary insanity and we'll all be living in peace and comfort, or perhaps we'll be scattered over the face of the globe defending democracy and resisting aggression. In either instance, the chances are that most of our academic achievements will have slipped from us. But we'll still be human, and we'll look back on our college days as the best.

A yearbook cannot touch those deeper things which will mean so much later. They lie below the surface. But by skimming over the top perhaps we can recall some of these memories. We sincerely hope so, and we hope that this book is representative of the varied existence which we lead here at Park. It's informal, because you get a truer picture that way, life at Park being informal if nothing else.

MISCELLANEOUS

Just an informal introduction to some of the many activities in which we students engage.

There is the serious side of social life as exemplified by President Jean Taylor at the W. S. G. initiation . . . Mr. Lautenschlager is just one of the many celebrities who have visited our campus this year . . .

The King's Men are always in demand, on and off the campus, as entertainers . . . On the next page, the Sadie Hawkins Day play provides a fine example of informal entertainment, Park Style.

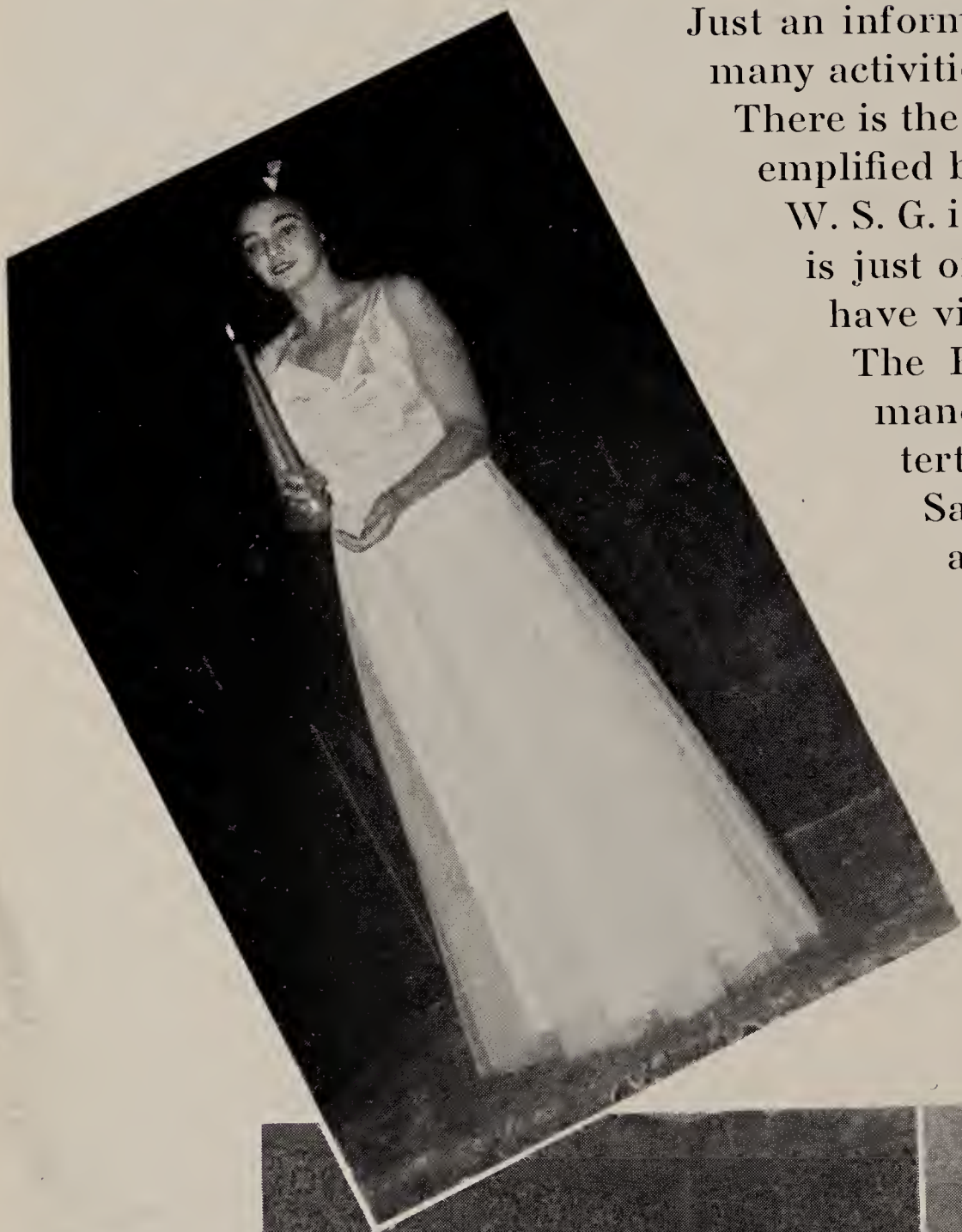

MOODS



Here's an example of that good old Rush Week club spirit . . . Davis gives with "The Martins and the Coys" at the Copley House Party . . . Shedd, with broadest smile, welcomes new matriculants to our campus.



SPOTS



AROUND THE CAMPUS

SIMPLICITY





MAJESTY



*Spencer
Cave*

DEDICATION

To the man who was here when Park College began, who has lived with Park, who has suffered with Park, who knows all the old grads by their first names, whose humble philosophy has endeared him to all our hearts, and without whom it just wouldn't be Park College, we dedicate this book.



SERENITY



DIGNITY

ADMINISTRATION





DR. WILLIAM LINDSAY YOUNG

While nationally famous and much in demand everywhere, President Young still finds time to be a real friend to all Park College students. His active interest in student affairs has made us feel that he is not so much a man to whom we give our problems for solution, but rather a man with whom we can work them out.

A college president holds a position of special responsibility in these trying times. It is to him that students look for guidance. Our president has proved himself equal to the occasion, for he has faced the issues squarely and taken a sensible, constructive point of view. The war has produced unusual conditions for college students, and President Young, with his timely advice and Christian counsel, has kept us thinking sanely.

With such a man as Dr. William Lindsay Young at the helm, the fortunes of Park can hardly go amiss, and we can rest assured that, when the war is over, Park College will be more powerful for the test.

THE
WHITE
HOUSE



AND



MRS.
YOUNG

BOARD OF TRUSTEES



Seated—D. M. Knight, Sec. and Bus. Mgr.; W. A. Myers, M.D.; Harry C. Rogers, D.D.; John C. Long, Pres.; Homer B. Mann, LL.D.; Marvin M. Millsap; W. Gates Wells; T. Bruce Robb, LL.D.

Standing—Joseph F. Porter, Jr.; J. A. Bowman, Treas.; Joseph F. Porter, Sr., V.-Pres.; William L. Young, D.D., LL.D.; Robert A. Williams, M.D.; R. B. Elliott.

Not Pictured—Silas P. Bittner, D.D.; George Melcher, LL.D.; W. C. Ralston, LL.D.; W. C. Templeton, D.D.; Lawrence E. Jones; L. H. Wakefield; G. G. Moore; Isadore Samuels; Warren B. Cooksey, M.D.

To most students, the Board of Trustees is only the vaguely familiar title of the College administrative body. But it is this group that holds the final authority over College policy, and these men are giving their services to maintain an active, Christian, Park College. To them our deep appreciation is due for the fine spirit with which they faithfully serve our school.

DEAN W. F. SANDERS

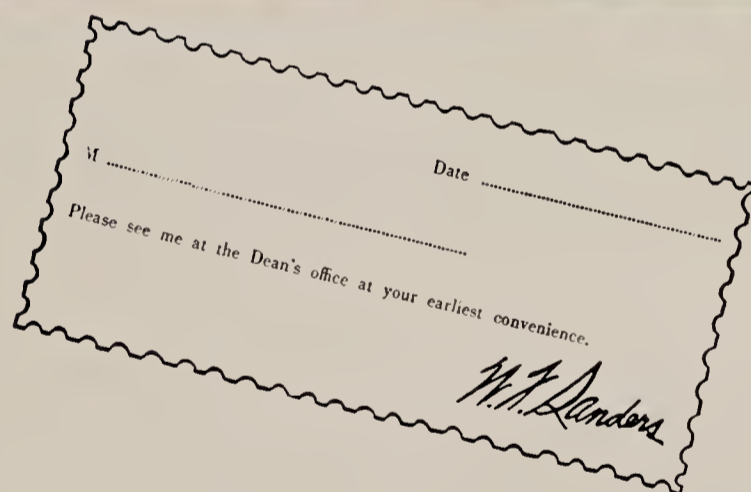

Too many Park College students see Dean Sanders only through the eyes of the sinner. Aside from the disciplinary measures which are his to mete out for academic lapses, the Dean has the task of coordinating the curricular side of our college life. His capable work along this line has made him known throughout the country both for his achievements in the field of formal education and for the fine understanding which marks his personal relations with students.

THE DEANS

Into the patient hands of the two Social Deans falls the unenviable task of controlling Park's social custom and tradition as well as the social calendar. Mrs. Baxter has functioned this year as Dean of Women and Faculty Chairman of the Social Committee, while Dr. Cannom has shared his duties as Dean of Men with Mr. Perry.

Deans Cannom and Perry have had to impose an unusually large number of disciplinary actions this year, but the fellows can rest assured that such matters are in good hands and will be dealt with fairly. Mrs. Baxter's friendly personal manner makes the applicant for special privileges or advice feel that she can count on the most liberal and broad-minded consideration.

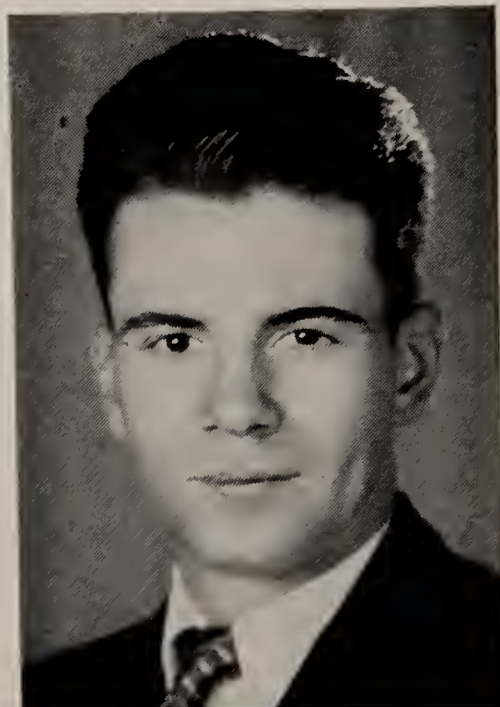

MRS. BAXTER

DR. CANNOM

MR. PERRY

M. S. G. A. - W. S. G. A.



Martin, Scott, Buchanan, Silvernail

Filson, Burger, McClintock, Stone

McCorkle, Broadhurst, Rinehart, Brown, Piper, Howell, Wiggins, Altick, Schneitter

Earnshaw, Taylor, Roberts, Metheny



Along with the Dean of Men and the Dean of Women, the Men's Council of the M. S. G. A. and the council of the W. S. G. A. have worked this year in helping to solve social problems on the campus or to impose the correct disciplinary measure when some student strays from the "straight and narrow."

The Men's Council has taken an entirely different position from the D. M. A. C. of last year. It has acted, not as an advisory board, but as an actively functioning collaborator with the Dean of Men.

The W. S. G. A. Council has worked with Mrs. Baxter in the field of social etiquette on the campus, governing the rules and regulations of the girls' conduct. The two groups held joint meetings when the topic was one of interest to both, such as the student union.

OUR
WORK
SYSTEM





The industrial work program at Park, commonly called "family work," has always been democratic and progressive, believing that "he who eats must work." A year ago, this system underwent a reorganization when Dr. H. G. Parker was made Dean of Industry. With him came the progressive idea of developing leadership among the students by classifying the work and appointing student captains and superintendents for each type of work.

These progressive changes also introduced the "efficiency rating," a method of rating each worker's ability and industry on the basis of what would be expected of him by the average employer. In this highly developed hierarchy, each captain rates his crew and each superintendent rates his captains.

The system offers a large variety of work, each presenting an opportunity for an education in the trades. A student can be transferred as often as is convenient if he desires to broaden his experience in various fields.

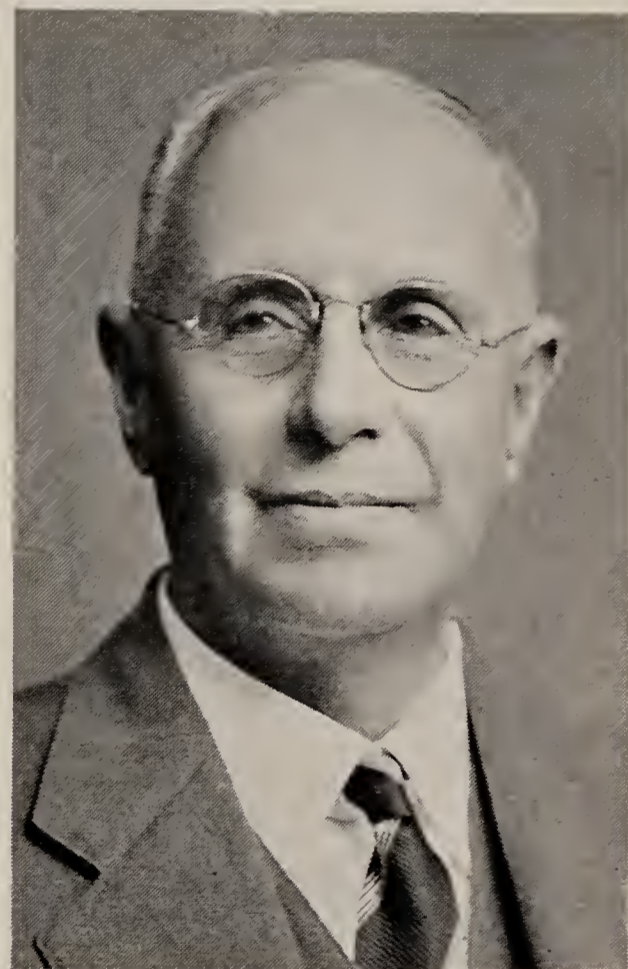

Dr. H. G. Parker

At the beginning of this school year, the work program was confronted with a serious labor shortage. The new work requirement called for twelve hours per week instead of the previous fifteen. Also, decreased enrollment supplied fewer workers. This shortage called attention to a maldistribution of labor, some fields having more and some less than was necessary to do the work adequately. However, throughout the year, adjustments were made, relieving the strain of the shortage. This shorter work-week presented the individual problem of doing the same amount of work in less time and still doing it efficiently. Thus, in all jobs, new methods were introduced, the workers went after their work with more conscientiousness, and the general morale was improved, giving Park a streamlined work program that can adequately meet the needs of the day.

MR. KNIGHT

Few students realize just what a vital and complex position Mr. Knight holds as Business Manager of Park College. His task is not only financial but coordinative, for he must consider the needs and wishes of the various organizations here on the campus as well as the plans of the Board of Trustees, and manage the College budget. In times such as these, all this adds up to a tremendous responsibility, and Park is fortunate in having such an able financier to handle the job.

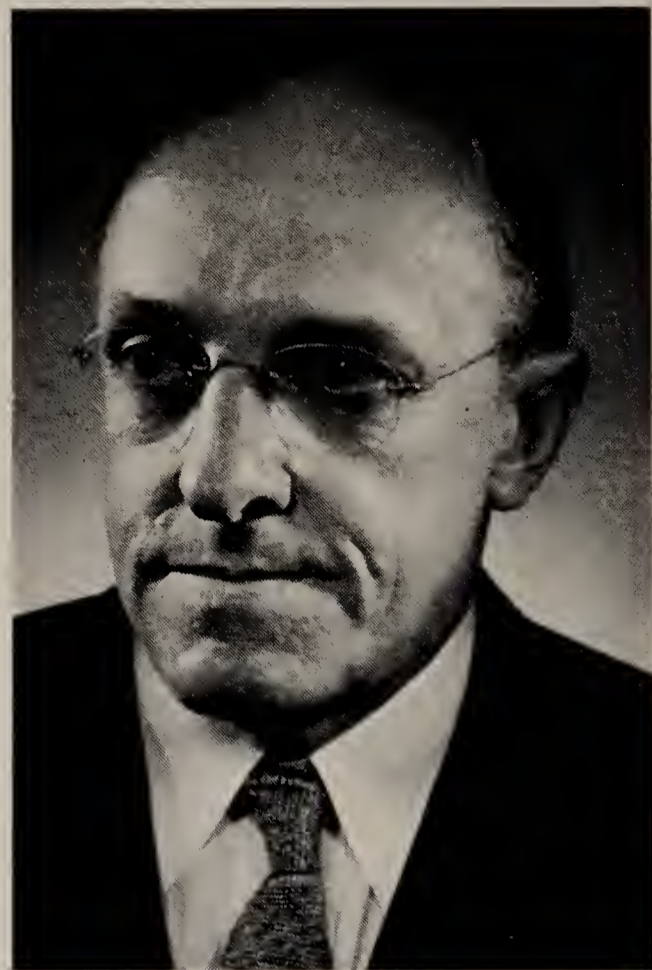

DR. HAWLEY

All of us are aware of the fact that the Park College of today has been built upon a solid foundation. Dr. Hawley, who was President for a quarter of a century, had no small part in building the institution, and his steady, wholesome influence is still very evident on the campus.

FACULTY



CHARLES W. CANNOM
Dean of Men; Chairman,
Dept. of Philosophy



CHARLES RYAN ADAMS
Professor of Biblical History



HARRY E. CRULL
Chairman, Dept. of
Mathematics and Astronomy



HAZEL SCOTT BAXTER
Dean of Women; Instructor
in Home Economics



CARL A. DALLINGER
Assistant Professor of
Speech; Debate Coach

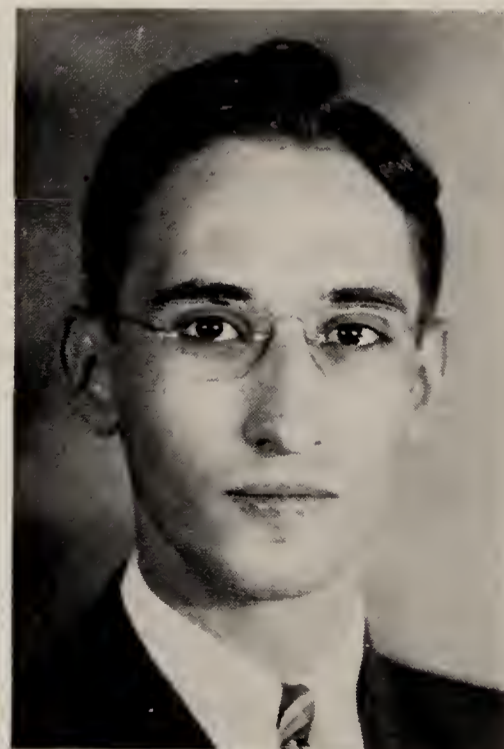

ELIZABETH M. CAMPBELL
Assistant Professor of English

FACULTY



M. C. FINDLAY
Professor of Biology

BLANCHE GRIFFITH
Instructor in Voice



FRANCES FISHBURN
Assistant Librarian

CHARLES L. GRIFFITH
Chairman—Division of Fine
Arts; Professor of Music



KINGSLEY W. GIVEN
Director of Public Relations;
Chairman, Dept. of Speech

ELSA GRUENEBERG
Associate Professor of
German



FACULTY

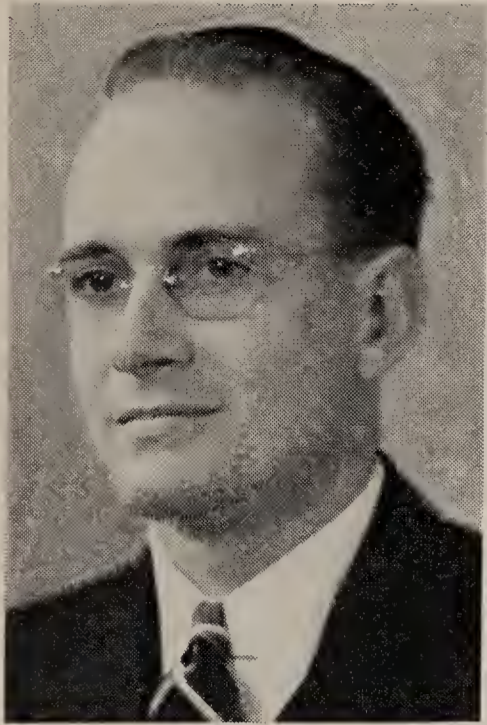

HUGH A. HAMILTON, JR.
Instructor in Chemistry

JOHN J. KARAKASH
Instructor in Mathematics;
Director of Physical
Education

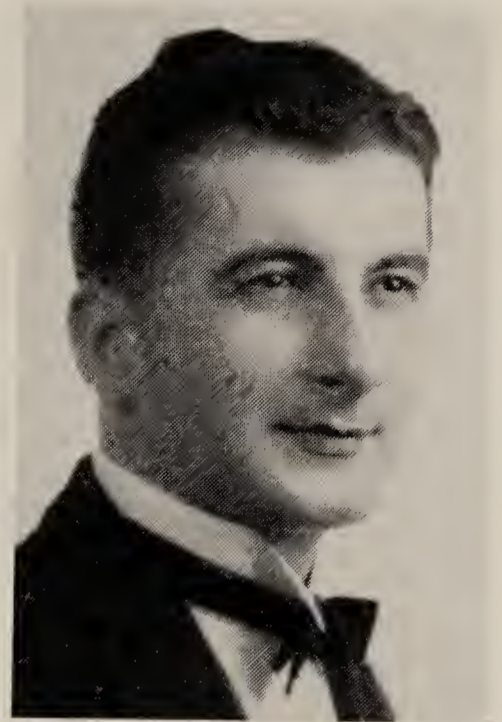

B. H. HANDORF
Chairman, Dept. of Chemistry

MARGARET E. LORIMER
Chairman, Dept. of Home
Economics



MARY R. HARRISON
Chairman, Dept. of Education

ETHEL E. LYON
Chairman, Dept. of English
Literature and Language



FACULTY

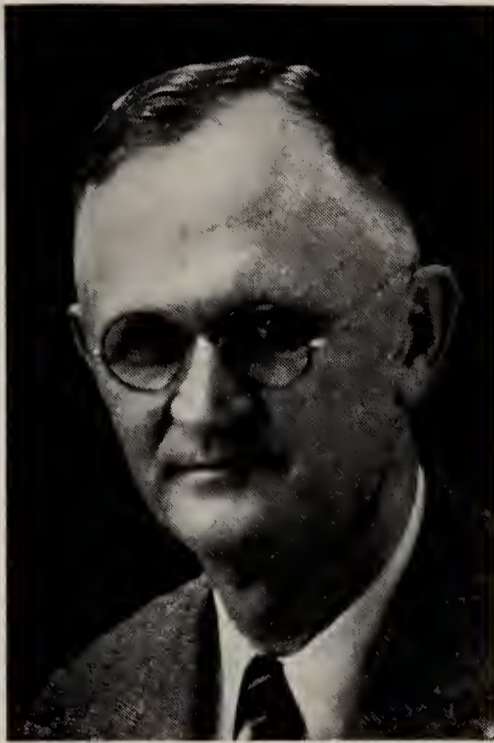

THOMAS A. PERRY
Assistant Professor of
English, Dean of Men
second semester

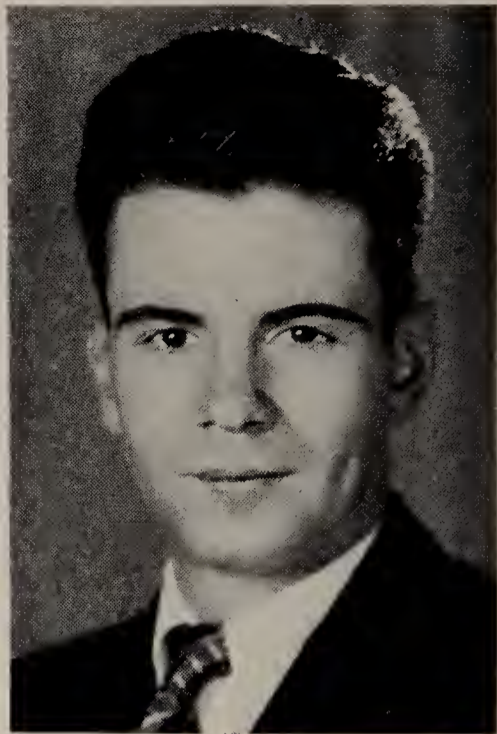

R. V. MAGERS
Chairman, Dept. of History



ROSE PATTON
Secretary to the Dean



MRS. ALENE MARTIN
Secretary to the President



CLAUDE RADER
Professor of Music; Director
of Band and Orchestra



HAZEL MORROW
Registrar first semester

FACULTY



RICHARD RENFRO
Instructor in Music

L. R. SETTY
Assistant Professor of
Biology; Acting Chairman
of the Dept.

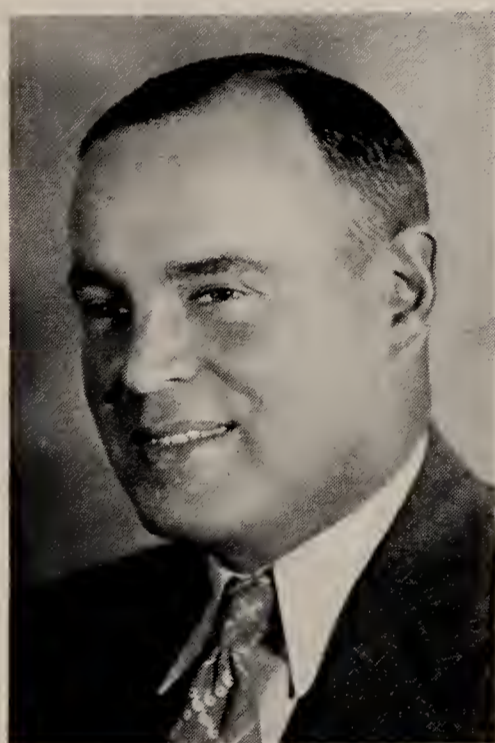
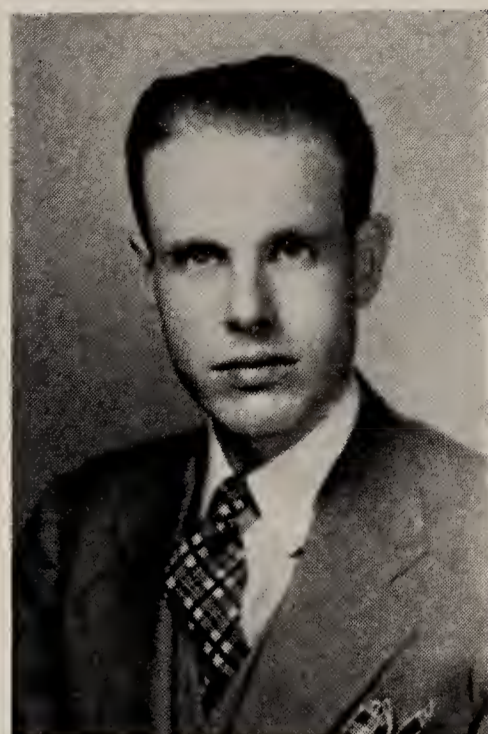

LEON A. ROBBINS
Associate Professor of
Mathematics

J. W. TEENER
Chairman, Dept. of Biblical
Literature



R. A. ROGERS
Chairman, Dept. of Physics

EDWIN TODD
Assistant Professor of Art

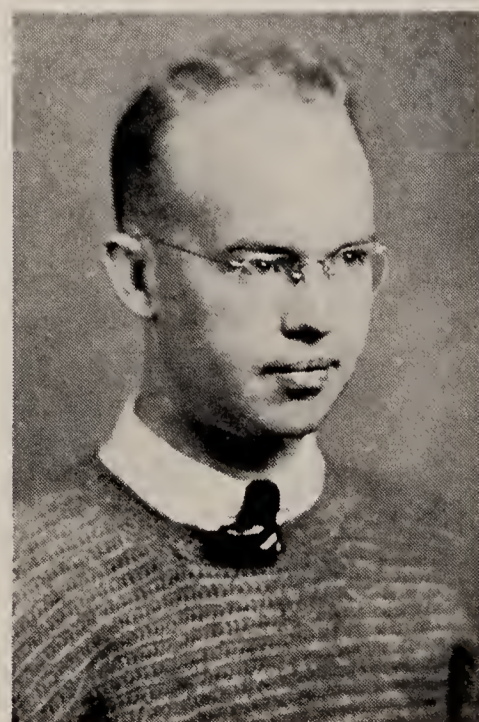



LYDA HALE WADE
Assistant Professor of
Education



HOMER L. WILLIAMS
Chairman, Dept. of
Sociology



ALICE M. WALDRON
Librarian; Associate Professor
of Library Science



MIRIAM E. WILSON
Professor of French; Acting
Chairman, Dept. Foreign
Languages



ELIZABETH TREEMAN
Registrar second semester

THOSE NOT PICTURED

CONSTANTINE BILA
Professor of Romance
Languages

HEINZ GURADZE
Political Science

JOHN H. RAPPARLIE
Assistant Professor of Psychology;
Acting Chairman of Dept.

JOHN L. SHOUSE
Part-time Instructor in Social
Sciences

ROBERT WALLACE
Assistant Professor of
Business Administration

J. UNDERWOOD, JR.
College Physician

M. H. WILSON
Professor of Psychology,
Emeritus

W. A. COOK
Professor of Philosophy,
Emeritus

H O U S E M O T H E R S

MRS. JAMES CLARK	-----	<i>Copley</i>
MRS. ARTIE FLEMING	-----	<i>Woodward</i>
MRS. KATIE HAMILTON	-----	<i>Hospital</i>
MRS. EVA MARBUT	-----	<i>Stephens</i>
MRS. FLORELLA MCKITTRICK	-----	<i>Herr House</i>
MRS. GEORGE PIPKIN	-----	<i>Chestnut</i>
MRS. JEANNIE C. REID	-----	<i>Gillette</i>
MRS. C. S. SIFFERD	-----	<i>Sunset</i>
MRS. W. T. YOUNG	-----	<i>Nickel</i>
MRS. GEORGE YOUNG	-----	<i>Commons</i>

These are our housemothers, whose timely advice, wholesome influence, and firm but kindly hand are a real part of our education. They go through enough to drive any ordinary woman temporarily mad, but somehow always seem to have a cheerful smile. We'll remember them long after we've forgotten our books.

STUDENT GOVERNMENT



Miller, McMasters, Slabotsky, Taylor, Martin

Each spring, one week is set aside as campaign week, for the purpose of nominating and electing the leaders for our student government during the following year. Much attention is given this week to the student council, which is the chief student governmental body.

This year, the council has operated without full membership for a large part of the year. Harry Stiles, president, left school at the end of

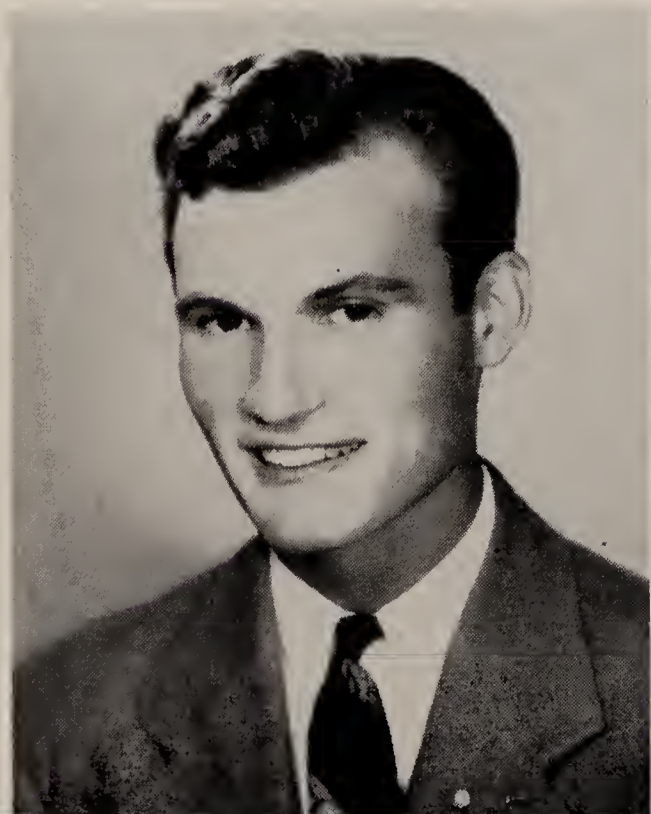

HARRY STILES
CLAIR MILLER

the first semester in order to join the armed forces, and Bob Martin, chairman of the Men's Council and member at large of the student council, left in the middle of second semester. This left Clair Miller, vice-president and acting president second semester, Clyde McMasters, Mary Slabotsky and Jean Taylor to carry on the work of the council.

The student council has centered its activity on two projects this year; the first was that of rewriting and revitalizing the student body constitution, with a view towards better coordinated student government, embodying a more centralized and effective control in the hands of the student council. The new constitution was ratified by the student body in the early weeks of the second semester.

The second project was that of establishing a student union in the basement of Mackay. Two rooms in the west end of the basement were turned over to the council for this purpose in return for the three social club rooms on third floor, which were given to the administration for use as class rooms, with the understanding that more rooms would be released in the basement next year. Room 7, the old psychology laboratory, is rapidly being converted into a lounge, while work on room 8 waits until more detailed plans are worked out. The union is being built with student labor in order to minimize the cost, and many students have cooperated by turning over to the council their library and breakage fees.

The students feel that student government this year has taken great strides toward the achievement of that ideal described during campaign week, a really active and effective council.

Work progresses on the student union



THE SOCIAL COMMITTEE



Slabotsky, Baxter,
Laverty, Dallinger,
Burger, Perry,
Miller, Wade,
Shedd, Hastie,
Wilson

The Social Committee holds one of the most important positions of responsibility on the Park College campus, although very few students actually come into personal contact with it. Our social program must, of necessity, be unique, because there are no movies in Parkville, no bowling alleys or swimming pools; unless one can go to the city, his entire social life must be planned and arranged by the Social Committee.

Since the committee is composed of both students and faculty members, our student body can be assured of a liberal and progressive social program, tempered with the experienced judgment of Mrs. Baxter and the other faculty members.

Throughout the year, the Social Committee has worked toward the goal of an adequate social program for everyone, including those who do not care to dance. It is the task of the group to see that the functions arranged by the various independent clubs and classes fit into this scheme of a well-rounded social life. Thus the committee must function not only as the administrator of the social program, but as coordinator as well.

The first Social Chairman of the year was Don Chappel, to whom must go the credit for first moulding the group into an actively functioning organization. Midway in the first semester, Don was unfortunately forced to leave school, leaving a large gap which was quite adequately filled by Jim Shedd, who took over and successfully carried through the program until the end of the year.

The Social Committee this year, headed by student chairmen who rate high in their ability to organize and plan, and composed of a very capable and well-balanced personnel, has proved that the students can and will actively work to create a social program which is adequate and comprehensive in its scope.

T H E P A R K O L L E G I A N S



Case, Shedd,
Moskau,
J. Schoggen,
Picken,
P. Schoggen,
Filson,
Treasure,
Garner,
Silvernail,
Campbell

The task of the Social Committee in planning dances was greatly eased this year by the Parkollegians, Park's own dance band. Playing at almost all the big dances of the year, they proved superior to any of the outside bands which played on our campus, and improved steadily all year. Visitors were so favorably impressed that by the end of the year the band was in demand on other college campuses. Joe Schoggen has acted as leader, but the boys have tried to make it a cooperative affair by dividing up the work.

VICTIMS OF CULTURE



It must be near exam time—Malan's studying again . . . The Todds swing out at the OAC formal . . . These Frosh knew the school song by the time they reached the 156th step . . . The greased pig is finally subdued at the Sadie Hawkins Day festivities. . . Lefty gets sent back to visit Sir Launcelot at the Copley party . . . looks downright painful, doesn't it? . . . Some Freshmen have funny ideas when they get here, but they'll be rid of them before long.

CLASSES

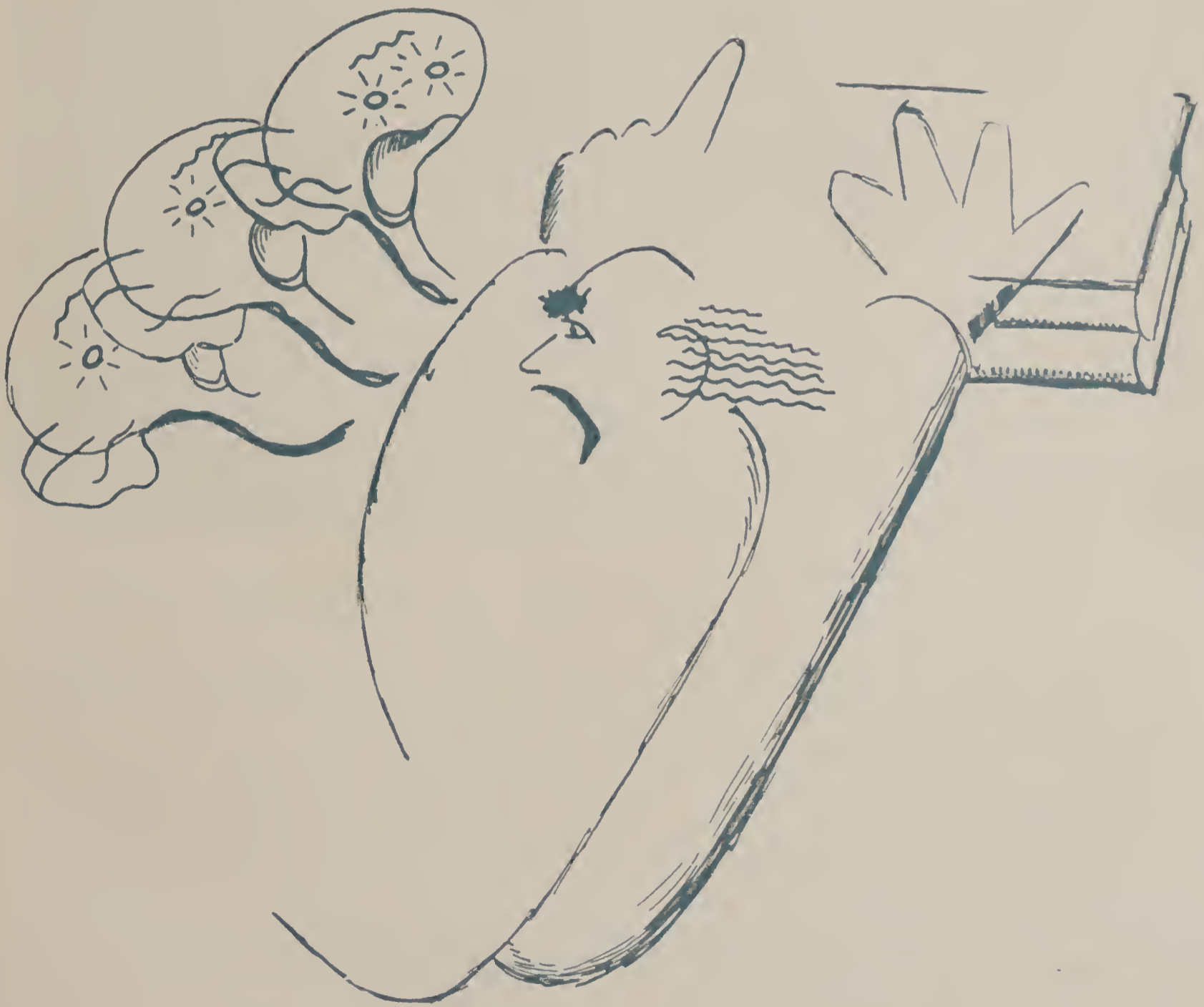

SENIOR HONORS

MARGARET BAKER

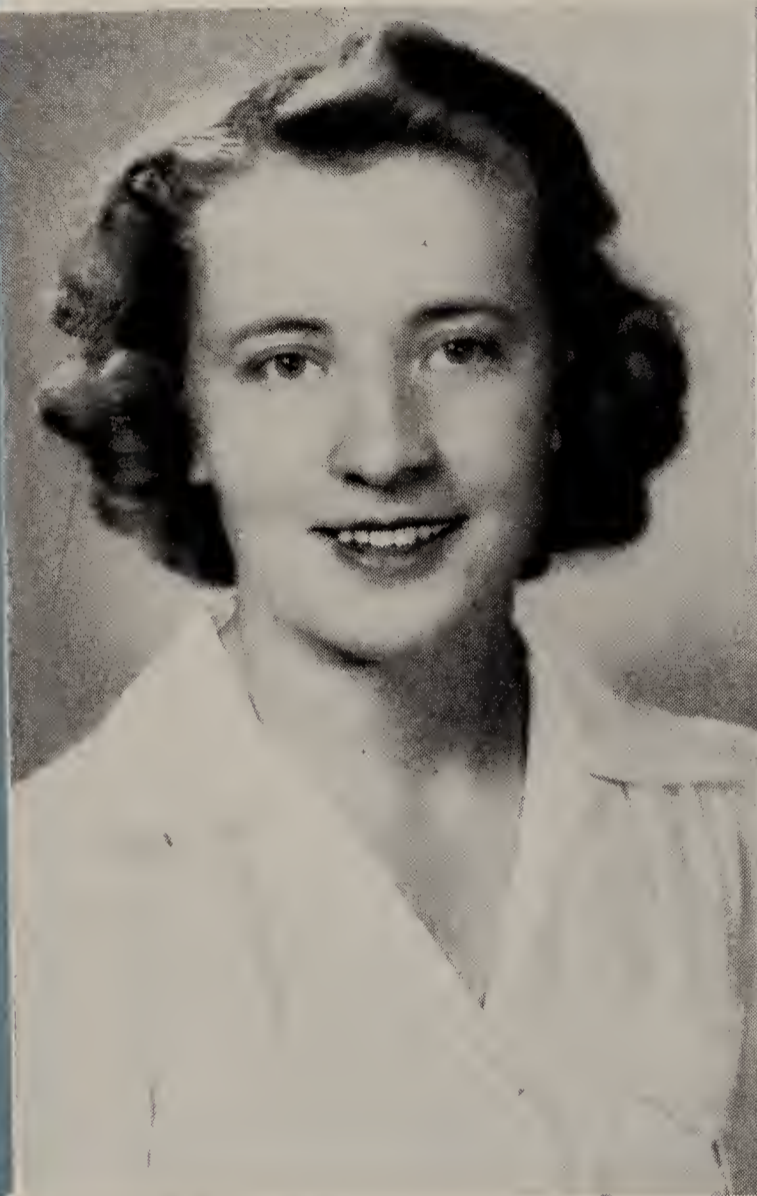

MARY ELIZABETH PRICE

Valedictorian, MARGARET BAKER, hails from La Crosse, Kansas. She majored in the department of religion, in which she has served as student assistant. Margaret has been president of the YWCA, prominent in departmental activities, and active in athletics; an all-around student.

Salutatorian, MARY ELIZABETH PRICE, calls Bolckow, Missouri, her home. She has been student assistant in history, which is her major field. Mary Elizabeth has been outstanding in club activities, especially Zeta Kappa Epsilon, honorary history fraternity.

CLASS OF 1942

At a time such as this, it is difficult to strike a cheerful mood, but as you read this ten years from now remember that the class speaking is the first to be graduated into this greatest of all wars. Look back over the intervening years and see if the world isn't in better shape in spite of the depression that must have come. If more than twenty years have intervened; if you have a son old enough to be entering another world war, recognize the fault as partly yours for not profiting by 1942.

Right now we are concerned with winning this war; look at us: Jim Riley is in the coast artillery; Harry Stiles, Paul Riley, and Morgan Webb are in the naval air corps; Walt Mills is an army meteorologist; Al Drago is married and is building ships in the East; Jim Smith, Bill Dunseth, and Bob Martin have left; Bob Johnson is in the navy; Dunsmore, Hutchison, Trett, Vawter, and others did not return after their junior year, but went to fight for Uncle Sam. The rest of us will be in the service soon after graduation.

Perhaps this is flag-waving; perhaps it is pessimism. God grant that it is not the latter. If it is at all possible, explain it this way—we are going out to do a dirty job; after it is done we hope there are enough intelligent people left in the world to create a post-war, world-wide community which will at least attempt to solve the jealousies, hatreds, and deliberate misunderstandings which are killing so many of us now.

In 1952 don't "Remember Pearl Harbor," but remember Jesus Christ, for if this is Gethsemane you and the future must produce the Resurrection.



PHIL GURNEY.....*President*
 JOHN CORY.....*Vice-President*
 PEGGY KAST.....*Secretary*
 WALDO BURGER.....*Treasurer*

ALLISON, CAROL

BAKER, MARGARET

BARKER, MARY LOUISE

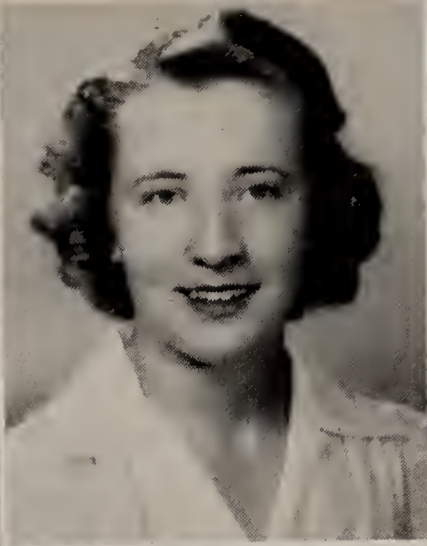

BAXTER, CADDIE

BREWITT, ESTELLE

BROADHURST, FRANCES



BROWN, EARL

BUCHANAN, CHARLES

BURGER, WALDO

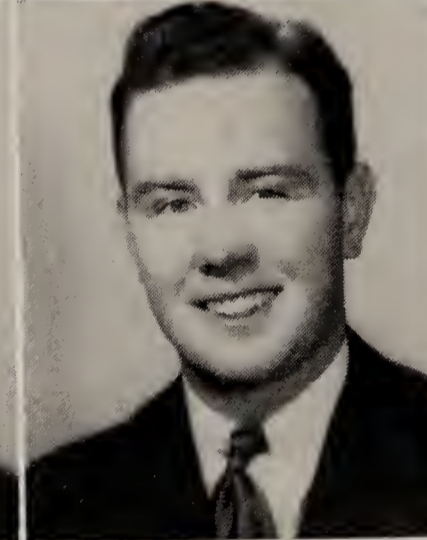
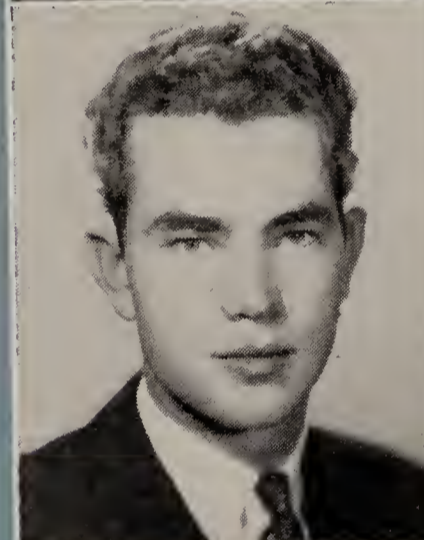

CHAPPELL, VIRGINIA

CORN, JEANETTE

CORY, JOHN

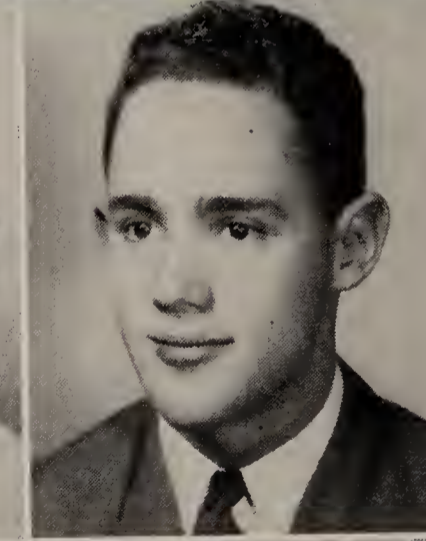
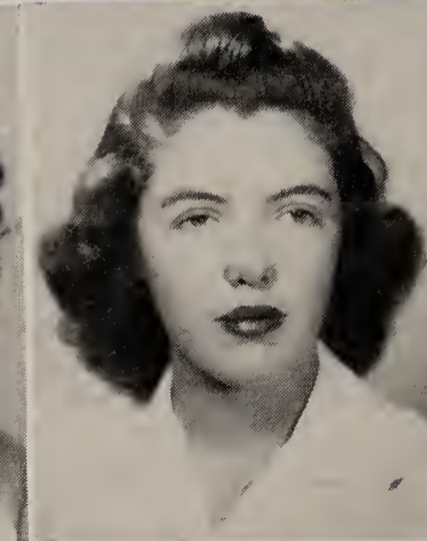

DRAGO, ALFRED

DUKELOW, NEIL

DUNSETH, WILLIAM

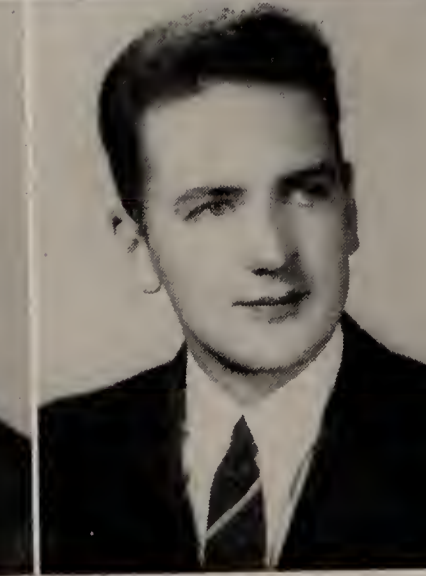
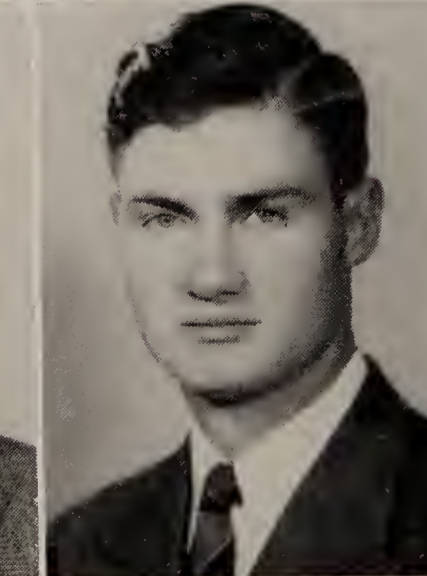

T H E S E N I O R S

- ALLISON, CAROL
McAlester, Okla.
- BAKER, MARGARET—*Lucerne*
LaCrosse, Kan.
Major, Bible; Plans, Graduate Work; Pres. Y. W. C. A.; Who's Who; Valedictorian; Mu Sigma; A Cappella Choir; Band and Orchestra; Lucerne Rep. Ath.; Speedball All-Star; Student Ass't in Bible.
- BARKER, MARY LOUISE
Grandview, Mo.
- BAXTER, CADDIE—*Lucerne*
West Springfield, Pa.
- BREWITT, ESTELLE—*Aurora*
Greybull, Wyoming
Major, Home Economics; Plans, Teaching; Alpha Theta Pi; Y. W. C. A.; Orchestra.
- BROADHURST, FRANCES—*Lucerne*
Parkville, Mo.
Major, Bus. Admin.; Plans, Teaching; A Cappella Choir; Dramatics; Theta Alpha Phi; W. S. G. A. Rep.
- BROWN, EARL—*Orion*
Rushville, Mo.
- BUCHANAN, CHARLES—*Lowell*
Troy, N. Y.
Major, Biology; Plans, Army Bacteriologist; Men's Council; Pres. Theta Alpha Phi; V.-Pres. Lowell; Soccer and Track All-Star; Park Sweater; M. A. A.; Pres. Terrace; Stage Electrician; Lowell Rep. Athlete.
- BURGER, WALDO—*Lowell*
Kansas City, Kan.
- CHAPPELL, VIRGINIA LEE—*Aurora*
N. Kansas City, Mo.
Major, Chemistry; Plans, Chemical Research.
- CORN, JEANETTE—*Callio*
Buckner, Mo.
Major, English Literature; Profession, Publishing; Ass't Editor of the *Stylus*; English Club; Y. W. C. A.; Honors in English; Callio Treasurer.
- CORY, JOHN—*Lowell*
Leavenworth, Kan.
- DRAGO, ALFRED—*Lowell*
Newark, N. J.
(Left at end of First Semester.)
- DUKELOW, NEIL—*Parchevard*
Hutchinson, Kan.
Major, Philosophy; Plans, Seminary; Sociology Club; Philosophy Club; Soccer; Volleyball; Track.
- DUNSETH, WILLIAM—*Parchevard*
McKeesport, Pa.
(Left at end of First Semester.)

EARNSHAW, ESTHER
EDMUNDS, SHIRLEY
EDWARDS, CHARLES

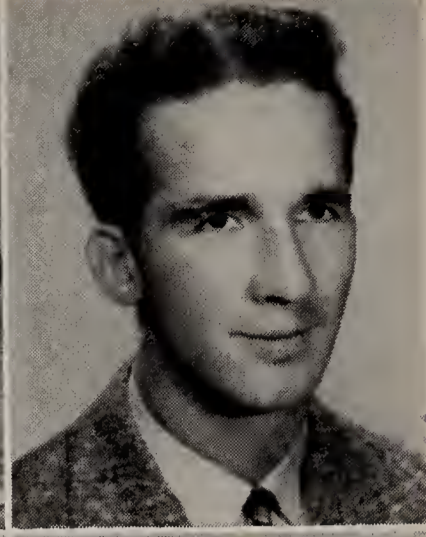
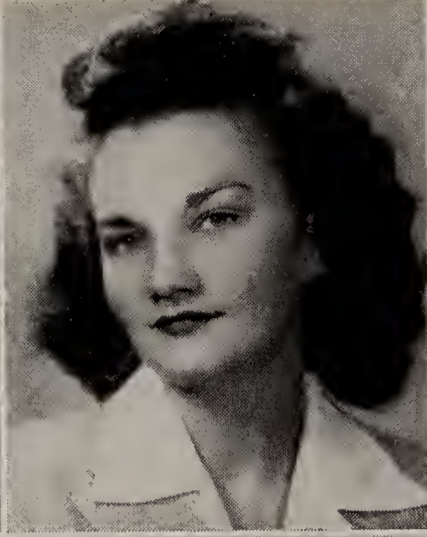

EVANS, FAYE
EVERETT, MORRIS
GAISER, DOROTHY

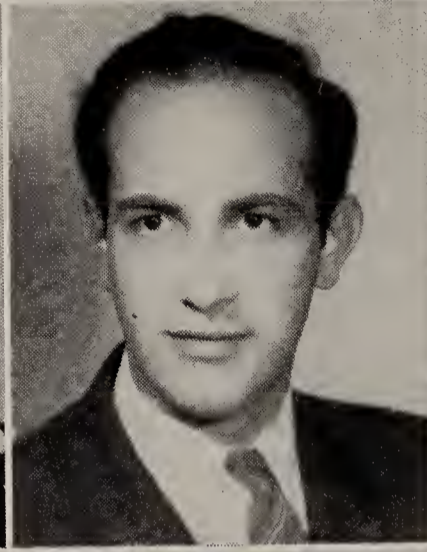
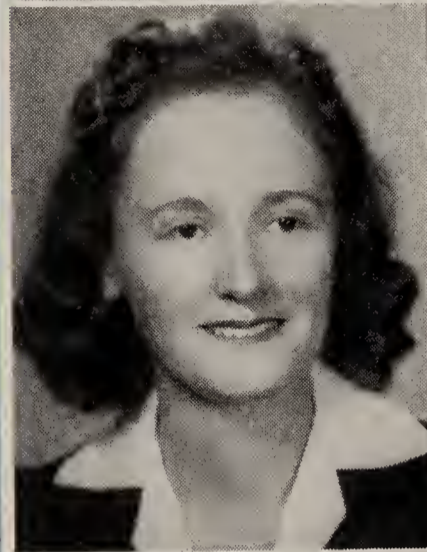

GLEASON, MARIAN
GURNEY, PHILIP
HART, MARGARET



HINDE, DOROTHY
HUNTER, THOM
IWAKIRI, HOSHIE

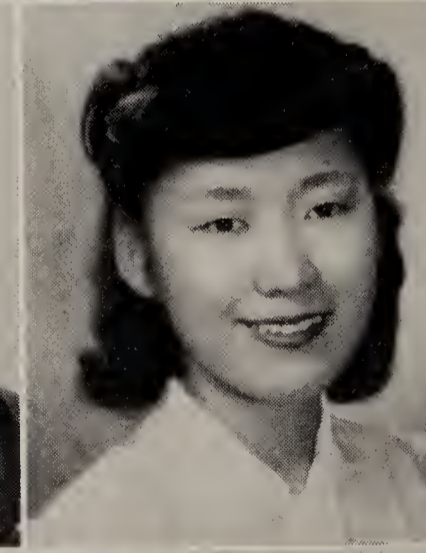
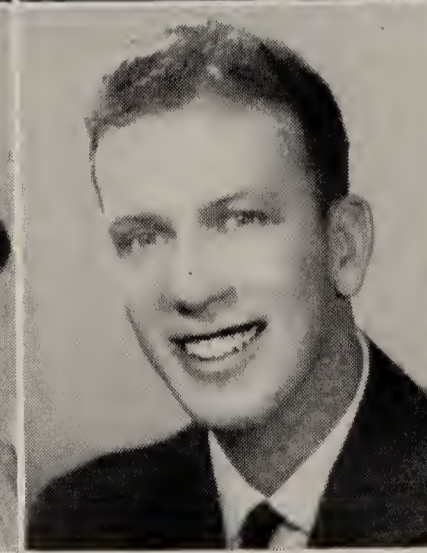

JONES, MARJORIE
KAST, MARGUERITE
KEENEY, WILLIAM

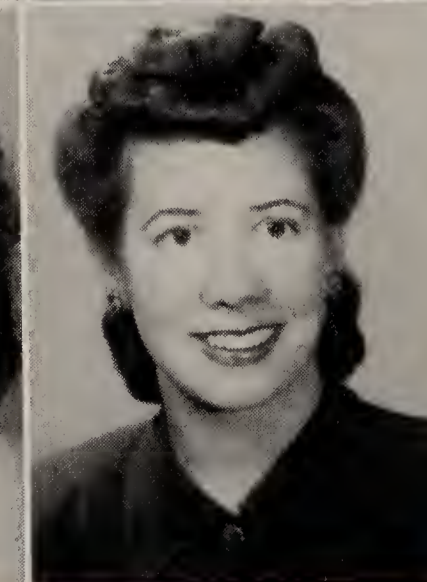
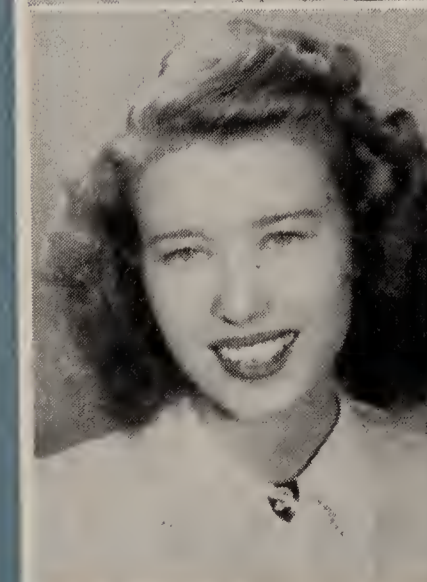

THE SENIORS

EARNSHAW, ESTHER—*Callio*
Overland Park, Kan.

EDMUNDS, SHIRLEY—*Lucerne*
Chicago, Ill.

Major, Bus. Admin.; Speedball; Girls' Table Tennis Champ.; Sweetheart of Blue and Blue; Cheer Leader.

EDWARDS, CHARLES—*Parchevard*
Lexington, Mo.

Major, Psychology; Plans, Navy Air Corps; Y. M. C. A. Cabinet; Head of Bull Sessions and Campus Brothers; A Cappella; Capt. All-Star Soccer Team; Capt. Parchie Soccer, Track, Volleyball; Student Ass't in Psychology; Pres. of Parchies; Parch. Rep. Ath.; Sweater Man; Personality King; Dramatics; Pres. M. A. A.

EVANS, FAYE—*Aurora*
Council Bluffs, Iowa

Major, English; Plans, teaching; Pres. of Aurora; Sec. of Fresh. and Sophs.; Y. W. C. A. Cabinet; Speedball All-Star; W. S. G. A.; Bd. of Publications; Stephens Counsellor.

EVERETT, MORRIS—*Orion*
Trenton, N. J.

Major, Dramatic Art; Plans, Graduate Work; Dramatics, four years; Y. M. C. A. Cabinet; V.-Pres. of Theta Alpha Phi.

GAISER, DOROTHY—*Lucerne*
East Leavenworth, Mo.

Major, Home Economics; Plans, Teaching; Pres. Alpha Theta Pi; Student Ass't in Home Econ.; Y. W. C. A. Cabinet; Basketball All-Star; Departmental Honors in Home Econ.

GLEASON, MARIAN—*Aurora*
Kansas City, Mo.

Major, Home Economics; Plans, Professional Work; Alpha Theta Phi; Pres. of Student Volunteers.

GURNEY, PHILIP—*Orion*
Council Bluffs, Iowa

Major, English; Plans, Army; Who's Who, two years; Softball All-Star; Editor, *Stylus*; Pres. of Senior Class; Officer in Soph. and Junior Class; Thompson Memorial Dinner; Sec., Y. M. C. A.; English Club.

HART, MARGARET
Kansas City, Mo.

HINDE, DOROTHY—*Aurora*
Independence, Mo.

Major, Speech and English; Plans, Teaching; W. S. G. A.; Y. M. C. A. Cabinet; A Cappella; Who's Who; Theta Alpha Phi; W. A. A. Jacket; All-Star Basketball and Volleyball; Aurora V.-Pres. and Rep. Athlete; Honor Roll; Honors Work in Speech; Student Ass't in Speech.

HUNTER, THOM—*Lowell*
Johnstown, Pa.

Major, Religion; Plans, Seminary; Pres. Y. W. C. A.; Bus. Mgr. of NARVA; Chairman, Campus Affairs Comm.; Chairman, Bull Sessions; Philosophy Club.

IWAKIRI, HOSHIE
Salinas, Calif.

JONES, MARJORIE
Kansas City, Mo.

KAST, MARGUERITE—*Callio*
Kansas City, Mo.

Major, Biology; Plans, Nurses' Training; V.-Pres. Herr House; Sec., Seniors; Rush Capt. of Callios; Science Club.

KEENEY, WILLIAM—*Orion*
Kansas City, Mo.

Major, History; Plans, Seminary; Zeta Kappa Epsilon; Honor Roll; Kneeland Prize; Philosophy Club.

LAIRD, ROBERT

LANE, LILA

LOBB, KARLE

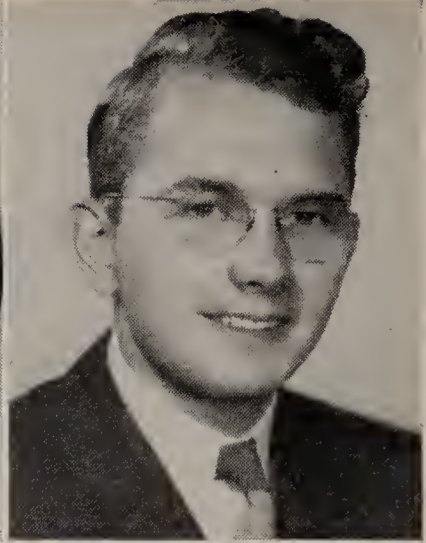
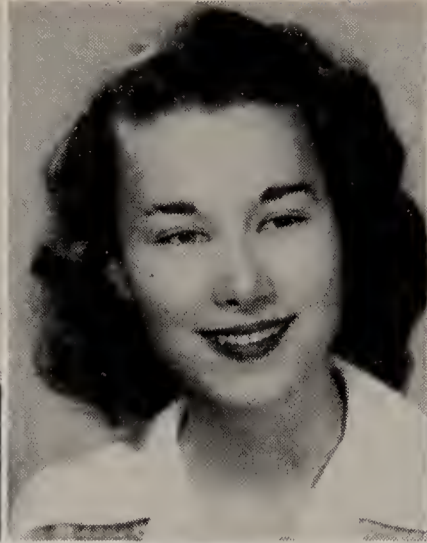
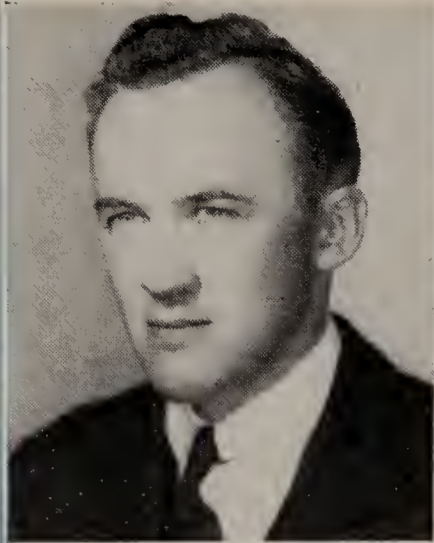

McCLINTOCK, JACK

McCORKLE, JEAN

McKINLEY, ELIZABETH

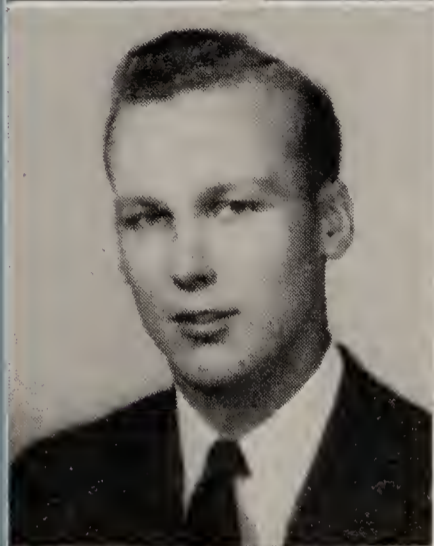

MARTIN, ROBERT

MILLS, WALTER

MASON, MARGARET

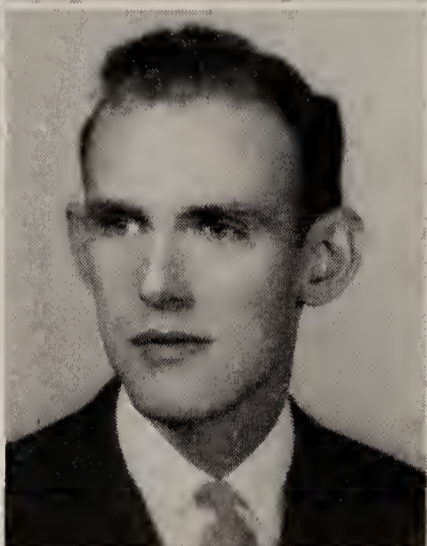
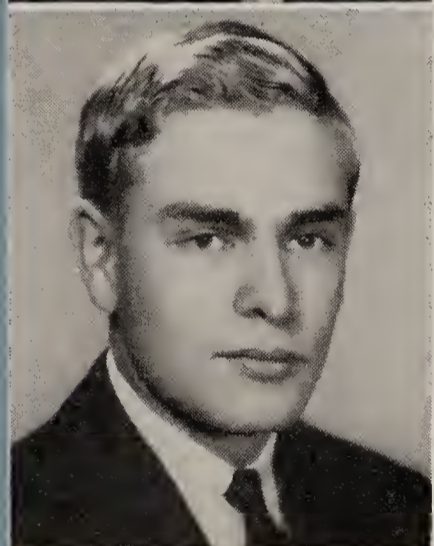

MOE, LUCILLE

MONOHAN, ELMER

MOORE, BERNICE

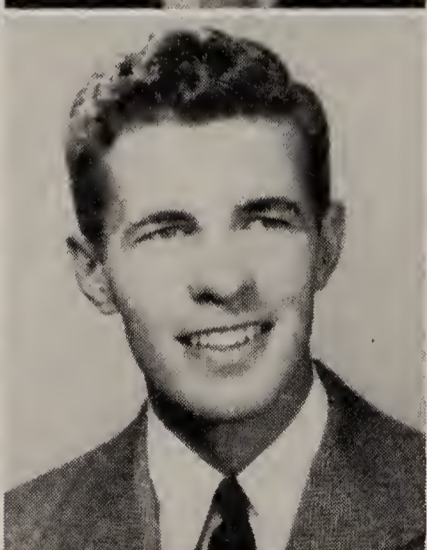

NELSON, CHESTER

PRICE, MARY E.

RILEY, JAMES D.

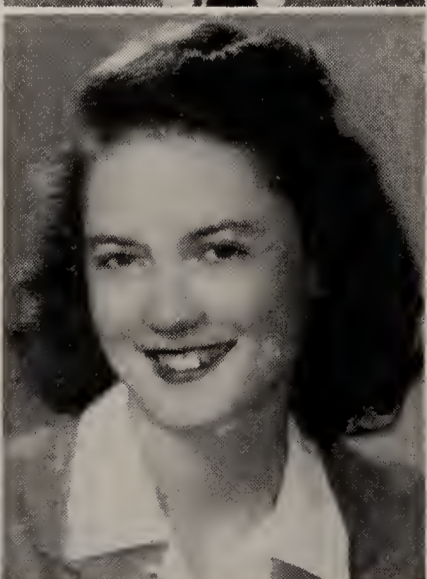
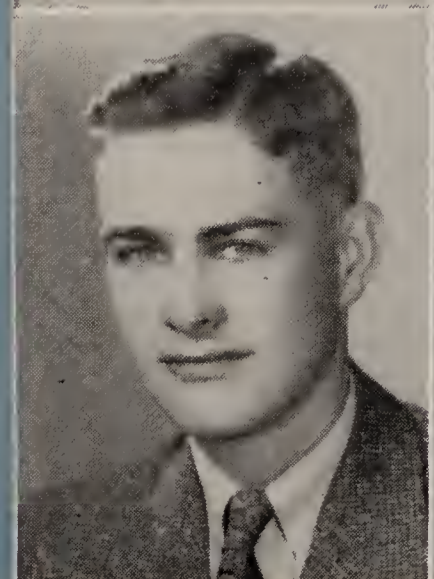

THE SENIORS

LAIRD, ROBERT—*Parchevard*

Helena, Mont.

Major, Sociology; Plans, Seminary; Y. M. C. A.; Chairman Int. Rel. Comm. and Community Prob. Comm.; Pres., Student Vol.; Pres., Int. Rel. Club; Sociology Club.

LANE, LILA

Hagerman, N. M.

LOBB, KARLE—*Orion*

Pen Argyl, Pa.

Major, Philosophy; Band and Orchestra; Philosophy Club.

MCCLINTOCK, JACK—*Lowell*

Sioux City, Iowa

Major, Biology; Plans, Medical School; Pres., Lowell; Pres., Jr. Class; Track, Baseball, Soccer; Student Council; Social Comm.; M. S. G. A.; V.-Pres. of Copley; Ass't to Dean of Industry; Student Ass't in Biology.

MCCORKLE, JEAN—*Callio*

Leavenworth, Kan.

Major, History; Plans, Teaching; Y. W. C. A.; Sec. Jr. Class; Pres., Central Org.; Zeta Kappa Epsilon; Pres., Herr House; W. S. G. A.; V.-Pres., Int. Rel. Club.

MCKINLEY, ELIZABETH

Windsor, Conn.

MARTIN, ROBERT—*Orion*

Roswell, N. M.

Major, Chemistry; Plans, Medical School; Chairman, Men's Council; Student Council; Who's Who; Thompson Dinner; Honor Roll; Pres., Soph. Class; Bd. of Pub.; Sci. Club; Constitution Comm.

MILLS, WALTER—*Lowell*

Rochester, N. Y.

(Left at end of First Semester.)

MASON, MARGARET—*Callio*

Elgin, Ill.

Major, Home Economics; Plans, Professional Work; Student Ass't in Home Econ.; Y. W. C. A.; A Cappella Choir; Park Sweater; Callio Rep. Ath.; Volleyball Capt.; Speedball All-Star.

MOE, LUCILLE

Denver, Colo.

MONOHAN, ELMER—*Orion*

Kansas City, Mo.

(Left at end of First Semester.)

MOORE, BERNICE

Pardeeville, Wis.

NELSON, CHESTER—*Parchevard*

Corpus Christi, Texas

Major, History; Plans, Public Service; Debate; Pi Kappa Delta; Zeta Kappa Epsilon.

PRICE, MARY ELIZABETH—*Lucerne*

Bolckow, Mo.

Major, History; Plans, Business; Pres., Zeta Kappa Epsilon; Y. W. C. A. Cabinet; Student Ass't in History; Salutatorian.

RILEY, JAMES D.—*Orion*

Parkville, Mo.

(Left at end of First Semester.)

RILEY, PAUL
RITTER, JONNYE
SCHNEITTER, LOU ANN

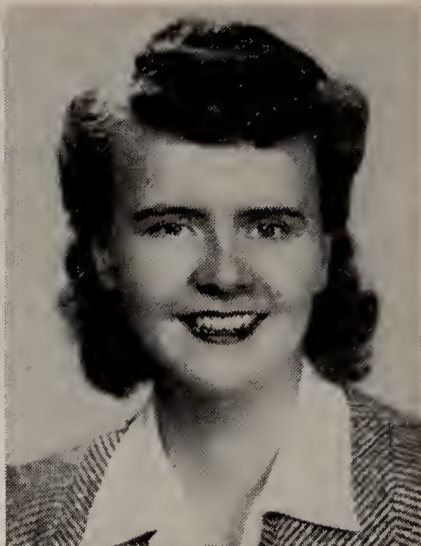
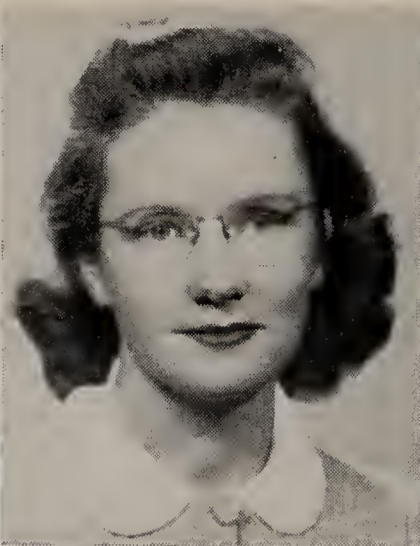
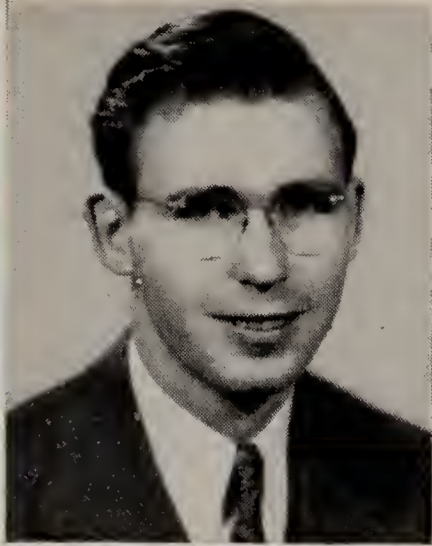

SKILLMAN, ALICE
SMITH, JAMES
STACKABLE, RUTH

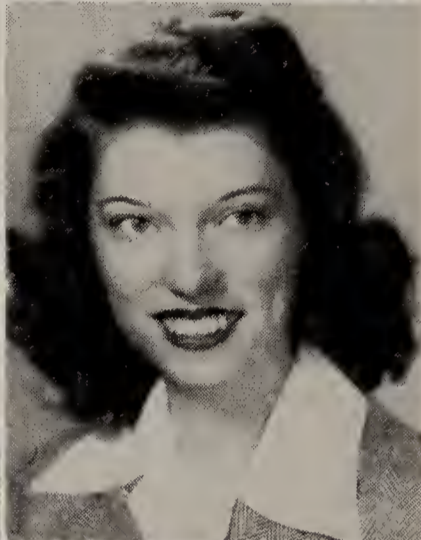
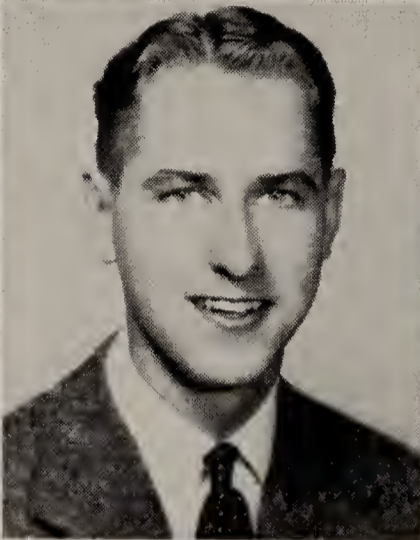
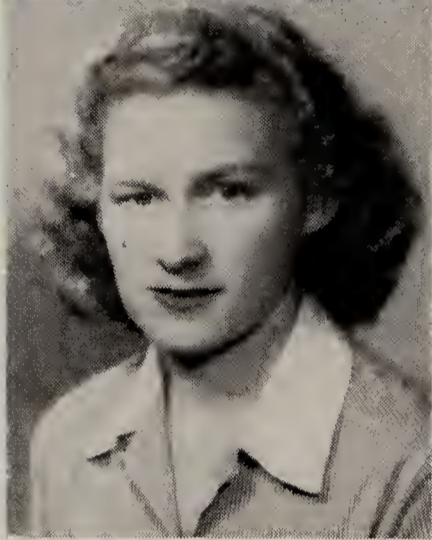

STEVENSON, GRACE
STILES, HARRY
STROZIER, KAY

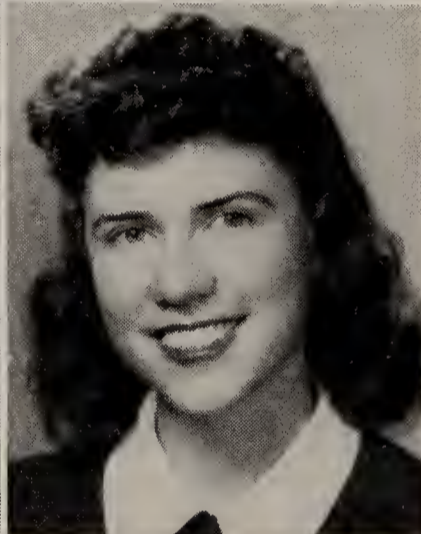
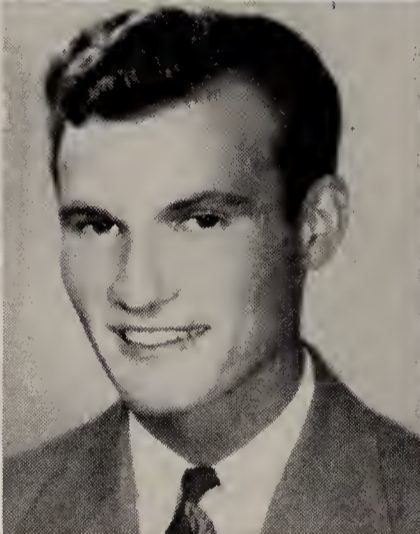

SULLIVAN, PATRICIA
TAYLOR, JEAN
VALENTIN, JOSEFITA



VAN DYKE, HOWARD
WEBB, MORGAN
WIGG, PHILIP

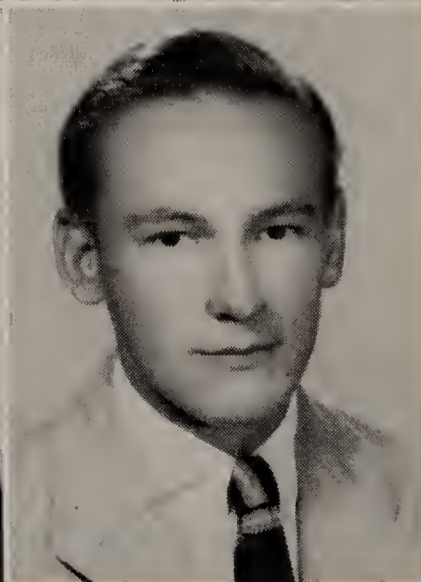
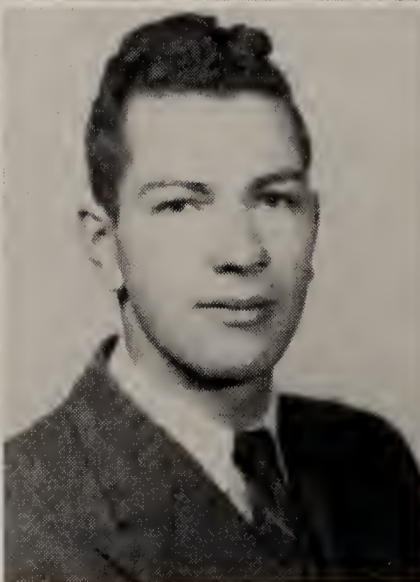
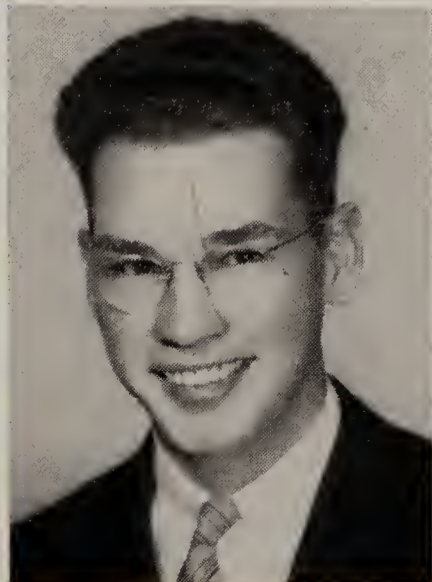

THE SENIORS

RILEY, PAUL—*Orion*

Kansas City, Kan.

(Left at end of First Semester.)

RITTER, JONNYE

Fort Collins, Colo.

SCHNEITZER, LOU ANN—*Callio*

St. Joseph, Mo.

Major, Sociology; Plans, Graduate Study; W. S. G. A.; Herr House Council; V.-Pres., Sociology Club.

SKILLMAN, ALICE—*Aurora*

Platte City, Mo.

Major, English; Plans, Publishing Work; W. S. G. A.; *Stylus* Staff; Y. W. C. A.; English Club.

SMITH, JAMES—*Parchevard*

Mound City, Mo.

(Left at end of First Semester.)

STACKABLE, RUTH—*Callio*

Y. W. C. A.; Pres., Callios; Zeta Kappa Epsilon; Treas. of Herr House.

STEVENSON, GRACE—*Aurora*

Fairbury, Neb.

Major, Music; Plans, Teaching; Band and Orchestra; Choirs; Mu Sigma; First in Mu Sigma Contest; Y. W. C. A. Music Chairman.

STILES, HARRY—*Parchevard*

Hill City, Minn.

Pres. of Student Body; Editor NARVA; (Left at end of First Semester.)

STROZIER, KATHRYN

Little Rock, Ark.

SULLIVAN, PATRICIA—*Lucerne*

Sheridan, Wyo.

Major, English; Plans, Teaching; Chestnut Counsellor; Zeta Kappa Epsilon; Rush Capt. and Pres. of Lucerne; Honor Roll; English Club.

TAYLOR, JEAN—*Aurora*

Detroit, Mich.

Major, French; Plans, Graduate Work; Aurora Pres.; Poetry-Reading Contest; W. A. A.; A Cappella; Dramatics, four years; Mu Sigma; W. S. G. A.; Student Council; Who Who's; Theta Alpha Phi.

VALENTIN, JOSEFITA

Isabela, Puerto Rico

VAN DYKE, HOWARD—*Orion*

Jamesburg, N. J.

Major, Philosophy; Plans, Seminary; Pres., Philosophy Club; Y. M. C. A. Cabinet; Bull Sessions.

WEBB, MORGAN—*Orion*

Parkville, Mo.

(Left at end of First Semester.)

WIGG, PHILIP—*Orion*

Kansas City, Mo.

Major, Art; Plans, Teaching Art; Volleyball All-Star; Orion Volleyball Capt.; Art Honors Work; Sec., Orion; *Stylus* and NARVA; Table Tennis; Art Exhibitor and Winner of Am. Artist Mag. Student Competition.

THE SENIORS

BOOTH, ELMER—*Lowell*

Rochester, N. Y.

Major, Bus. Admin.; Plans, Navy; Lowell Rush Capt. and Pres.; Copley Party Chair.; Lowell Baseball Capt.; Basketball Capt.; All-Star Basketball; Tennis Champion; Table Tennis; Baseball All-Star; M. A. A.; Productions.

BRUNSON, VIRGINIA—*Aurora*

Leavenworth, Kan.

Major, Sociology; Plans, Professional Work; Y. W. C. A. Cabinet; Pres., Sociology Club; Student Ass't in Homes Economics.

CROSBY, JOYCE—*Callio*

Omaha, Neb.

Major, Psychology; Plans, Nurses' Training; Y. W. C. A. Commission and Publicity Chairman; Callio Chorus; Herr House Chorus.

FOGG, JANE—*Aurora*

Kansas City, Kan.

Major, Sociology; Plans, Social Work; W. S. G. A.; Science Club; Ass't Bus. Mgr. *Stylus*; Sociology Club.

HASTIE, GERTRUDE—*Callio*

Pittsburgh, Pa.

Major, French; Professional Journalism; Dramatics; Member of Herr House Council; Member of Social Committee; Vocalist with Dance Band; Callio Rush Captain.

MCCACHRAN, ROBERT—*Lowell*

Altoona, Pa.

Major, History; Plans, Seminary; Pres., Alpha Phi Omega; Philosophy Club; Student Volunteers.

MARRAPODI, FRANK—*Lowell*

Cleveland, Ohio

Major, Comp. Lit.; Plans, Seminary; Pres., El Cervantes; Kneeland Second Prize; Student Volunteers; Bible Dept. Prize.

MOSKAU, PAUL—*Lowell*

St. Joseph, Mo.

Major, Biology; Plans Air Corps; Parkolegians, two years; Basketball; Band and Orchestra.

NELSON, CHARLES—*Orion*

Kansas City, Kan.

Major, Physics; Plans, Radio Technician; Softball, two years; Volleyball, three years; All-Star in both.

ROBERTS, DOROTHY—*Aurora*

Lamar, Mo.

Major, History; Plans, Graduate Work; W. S. G. A.; Zeta Kappa Epsilon; *Stylus*; Theta Alpha Phi; Orchestra.

BOWEN, ELIZABETH E.

Kansas City, Mo.

SHARP, MICKEY—*Lucerne*

Canyon, Texas

Major, Bus. Admin.; Plans, Graduate Study; Dramatics; Honor Roll; Student Ass't in Business Administration.

JUNIORS

JIM SHEDD, *President*
REX SCOTT, *Vice-President*
MARY K. LANGFORD, *Secretary*
HAL DAVIS, *Treasurer*

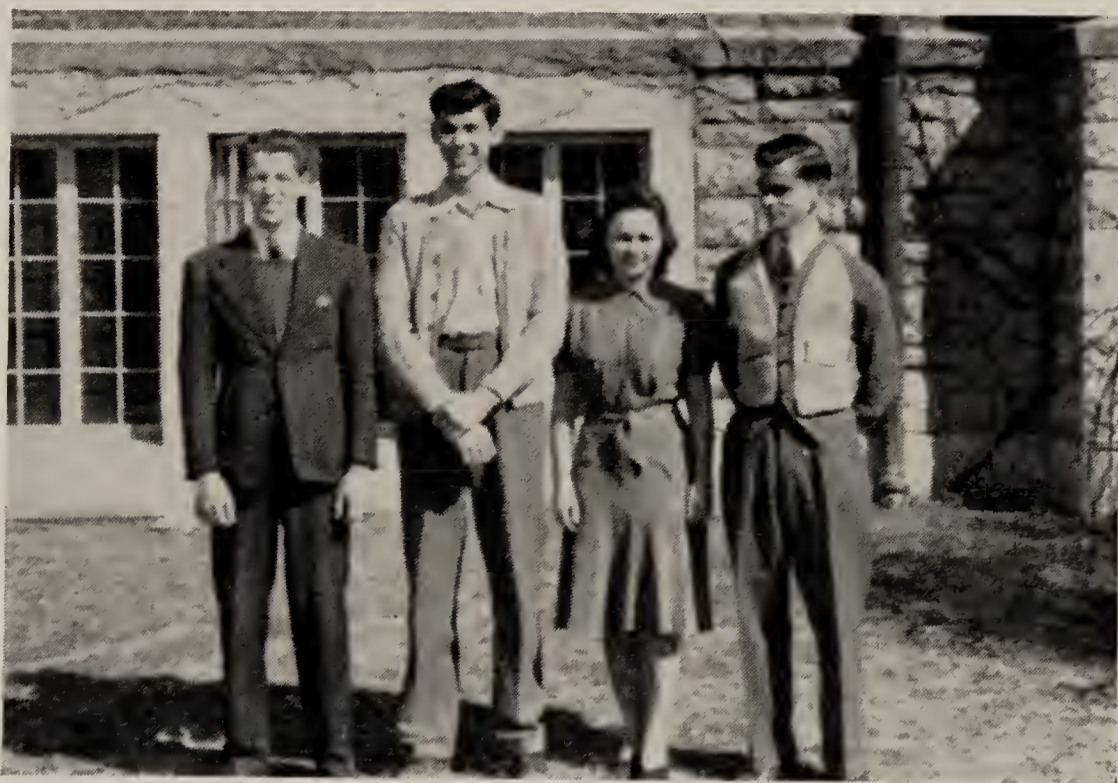

*"Gather ye knowledge while ye may,
For time, she onward sweeps.
And though we shall return this fall,
Next time we leave for keeps."*

Such is the sentiment of the average junior, as he sits in the lower commons idly contemplating his one remaining year of college. Twice now, he has left Park College at the end of the year, and twice returned to heckle the Freshmen as he was heckled two years ago. And as he gradually has turned from the lighter aspects of the college educational program to the deeper thoughts of study, he has come to realize that this last year may be more than just one more year of college life. It may be his opportunity to show his mettle and to apply the finishing touches to those achievements—scholastic and otherwise—that he so assuredly set out to accomplish when he first saw this campus as an inexperienced but self-confident Freshman.

The junior class this year has already made quite a name for itself. Scholastically, it rates high; entertainingly, it exhibits such marked talent as the King's Men; nationally, it placed four members in the American College *Who's Who*; forensically, it sent Rex Scott to the Nationals; journalistically, it has controlled the two publications this year; and so forth, practically *ad infinitum*.

Although the junior class has stood out in all fields of achievement, we hold all this to be subsidiary to our first love, study. We stand at the crossroads; the last lap of our education is at hand; for us, this is the beginning of the end, and the end of the beginning.

ADAMS, THOMAS
ANDERSON, HOWARD
BENTON, RICHARD
BRANDT, CRAIG
BREWER, WILLIAM
BROWN, ROBERT

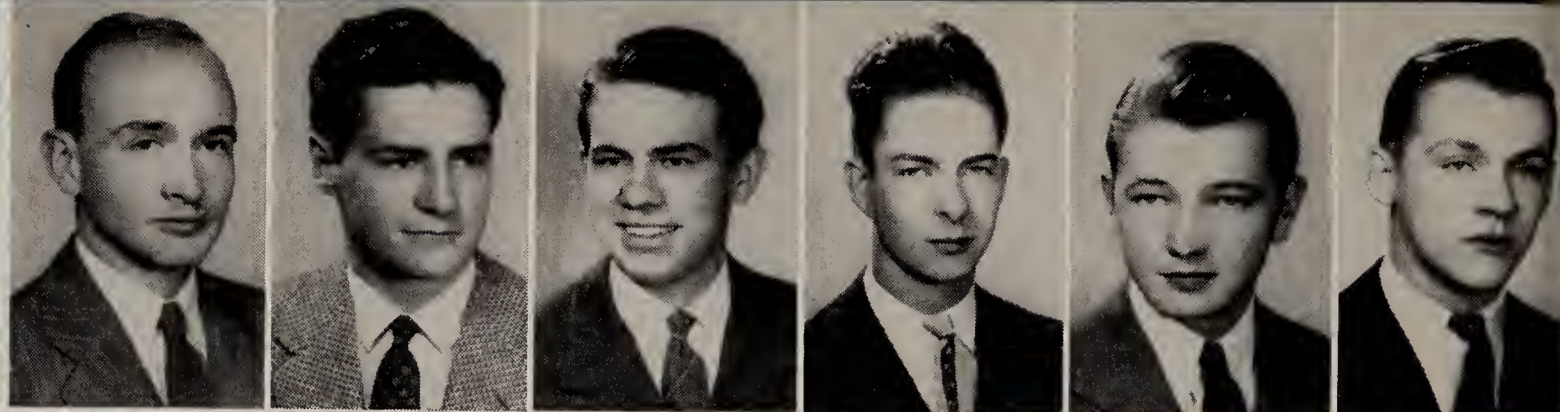

BRUNSON, VIRGINIA
CAMPBELL, ARTHUR
CASE, LUCIUS
CHAPMAN,
ROSE ELLA
CHUAN, DORA
CLYDE, ROBERT

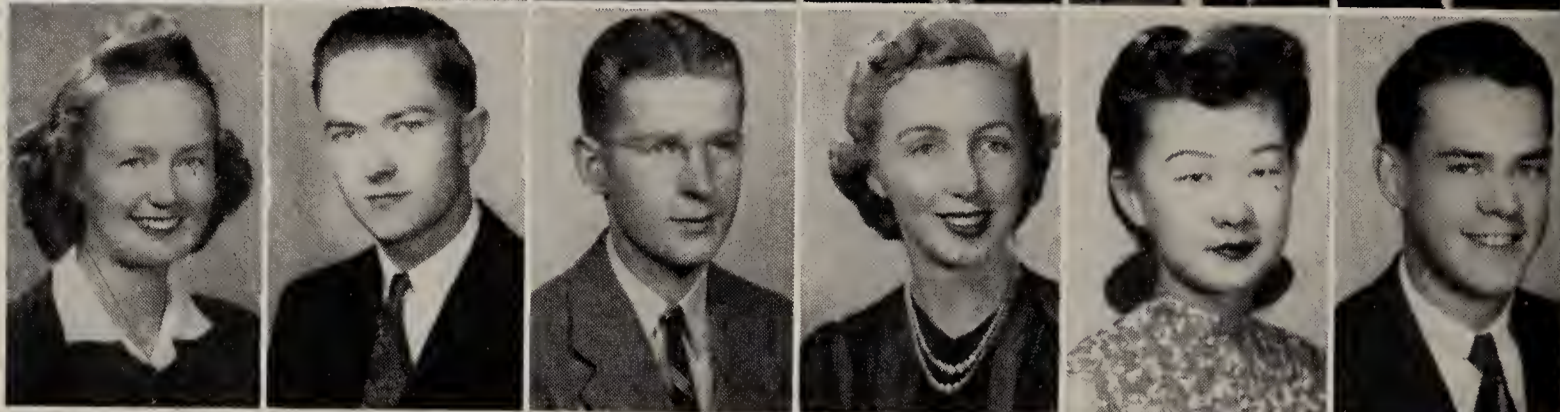

COLEMAN, BETTY
COUNTS, MARYANN
CRAWFORD, LUCILLE
CROSBY, JOYCE
DAVIS, HAROLD
DOLAN, DALE

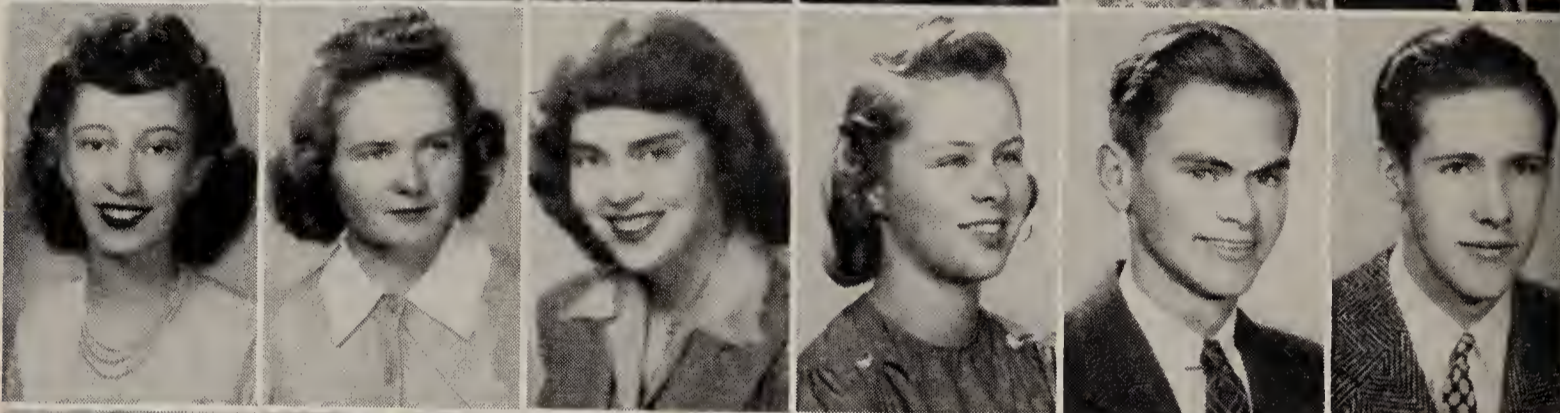

ENNEVER, JOHN
FALLS, GREGORY
FEARING, HELEN
FEMMER, PAUL
FILSON, LAWRENCE
FISCHER, RUTH

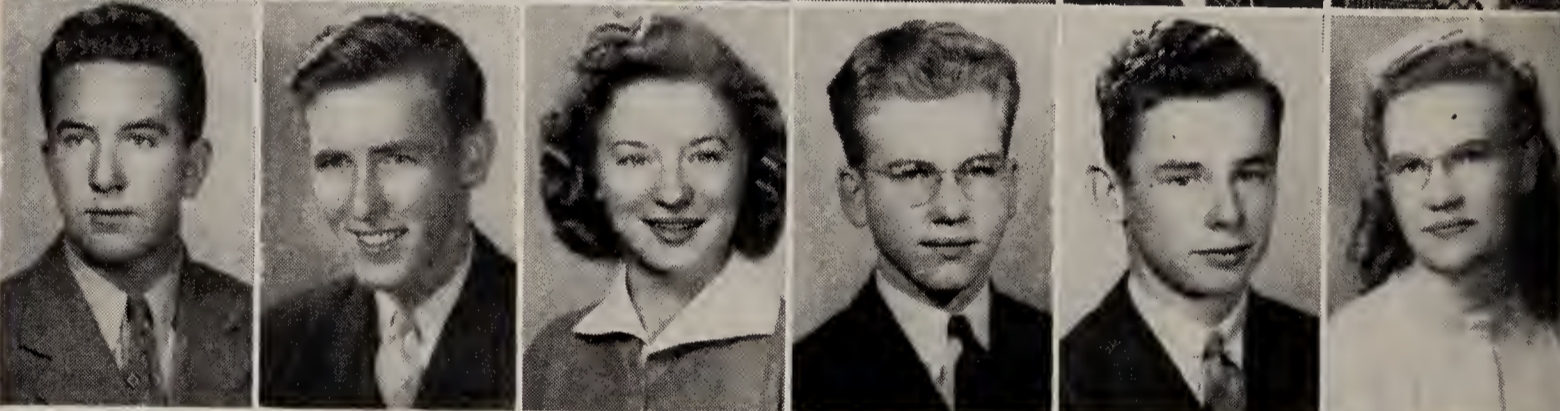

FLEMING, VIRGINIA
FOGG, JANE
GARLOCK, RUTH
GRATTAN, ROBERT
GRIFFITH, PAUL
HALL, CARROLL

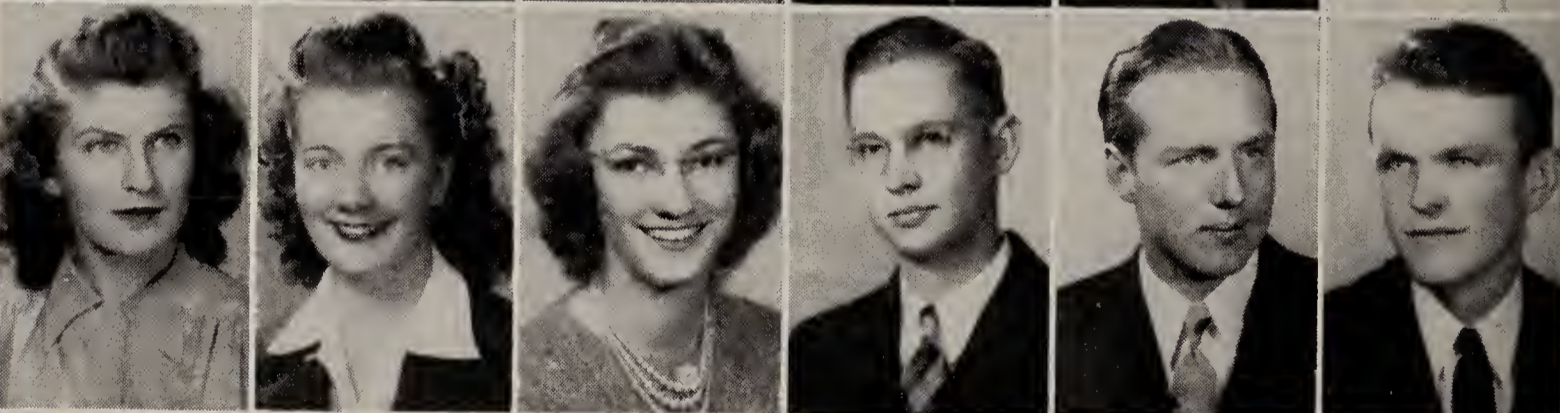

HASTIE, GERTRUDE
HEBBARD, MARJORIE
HILL, PAUL
HOUSTON, STANLEY
JOHNSON, ROBERT
KAGEY, ALICE

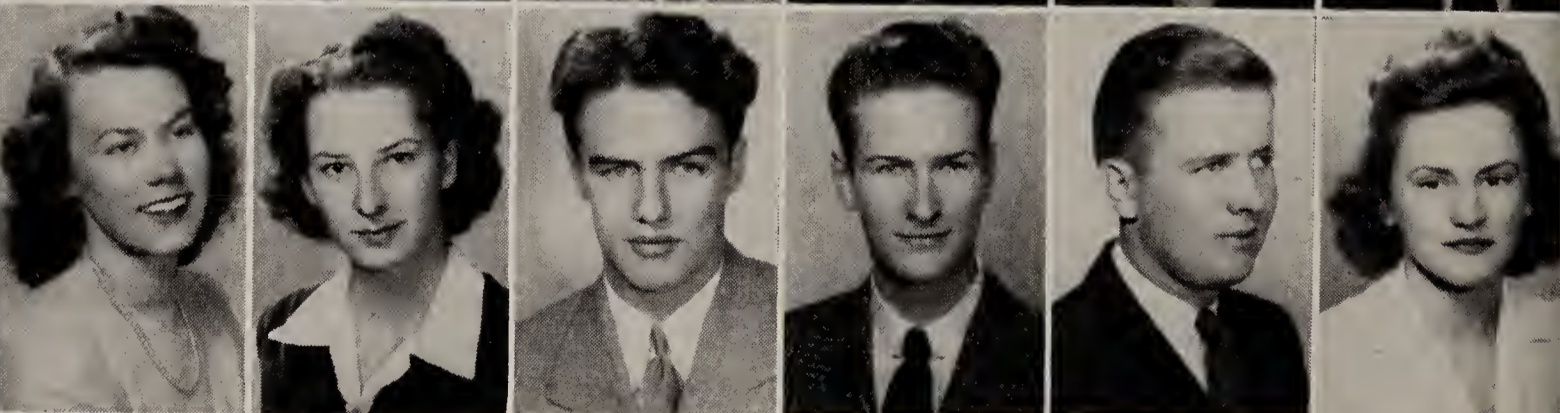

KAISER, KIM
KELLY, ELDRED
KUBIK, ROBERT
LANGFORD, MARY K.
LIPMAN, MARVIN
McCACHRAN,
ROBERT

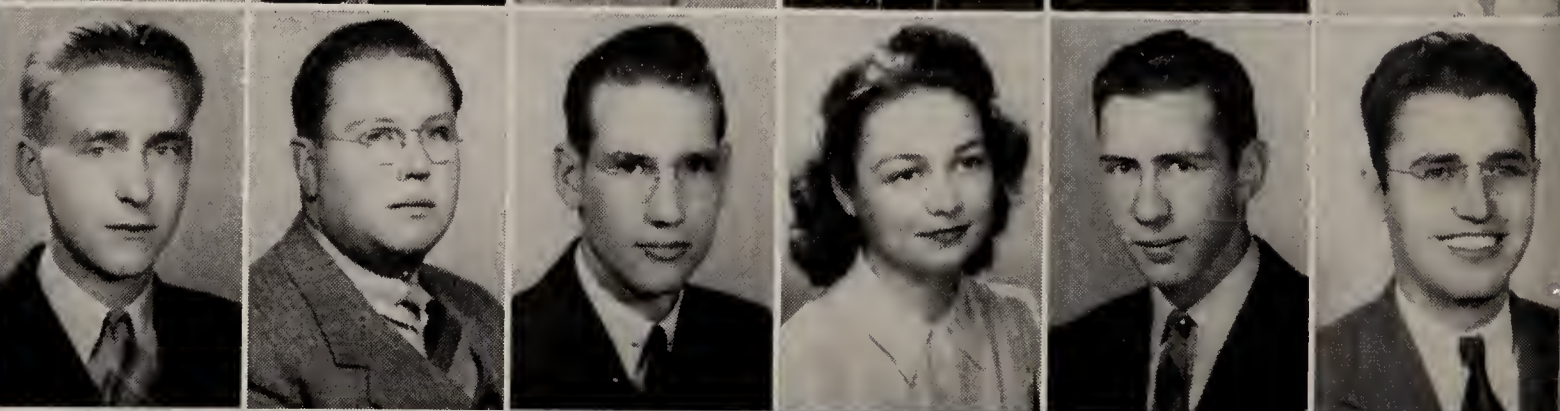

THE JUNIORS

TOM ADAMS
Greensburg, Ind.

LUCILLE CRAWFORD
Shelby, Mont.

PAUL GRIFFITH
Parkville, Mo.

HOWARD ANDERSON
Parkville, Mo.

JOYCE CROSBY
Omaha, Neb.
(Senior)

CARROLL HALL
Albion, Mich.

DICK BENTON
Jackson, Miss.

HAL DAVIS
Oklahoma City, Ok.

GERTRUDE HASTIE
Pittsburgh, Pa.
(Senior)

CRAIG BRANDT
Panora, Iowa

DALE DOLAN
North Kansas City, Mo.

MARJORIE HEBBARD
Joplin, Mo.

BILL BREWER
Kansas City, Mo.

JOHN ENNEVER
Buchanan, New York

PAUL HILL
Kremmling, Colo.

BOB BROWN
Parkville, Mo.

GREG FALLS
Fort Smith, Ark.

STANLEY HOUSTON
Valley Stream, N. Y.

VIRGINIA BRUNSON
Leavenworth, Kan.

HELEN FEARING
Kansas City, Mo.

BOB JOHNSON
Alta, Iowa

ARTHUR CAMPBELL
Parkville, Mo.

PAUL FEMMER
Vandalia, Mo.

ALICE KAGEY
Chicago, Ill.

LUCIUS CASE
Pomona, Cal.

LARRY FILSON
Chicago, Ill.

KIM KAISER
Shady, N. Y.

ROSE ELLA CHAPMAN
Honey Creek, Iowa

RUTH FISCHER
Farmington, Mo.

ELDRED KELLEY
Niles, Mich.

DORA CHUAN
Shanghai, China

VIRGINIA FLEMING
Parkville, Mo.

BOB KUBIK
Caldwell, Kan.

BOB CLYDE
Early, Iowa

JANE FOGG
Kansas City, Mo.
(Senior)

MARY K. LANGFORD
Jamesport, Mo.

BETTY COLEMAN
Kansas City, Mo.

RUTH GARLOCK
Joplin, Mo.

MARVIN LIPMAN
Rockville Center, N. Y.

MARYANN COUNTS
Baldwin, Kan.

BOB GRATAN
Parkville, Mo.

BOB MCCACHRAN
Altoona, Pa.
(Senior)

MCQUARY, JOHN
 MARRAPODI, FRANK
 MILLER, CLAIR
 MORRIS, BETTY
 MOYER, KECK
 MURRAY, JANET

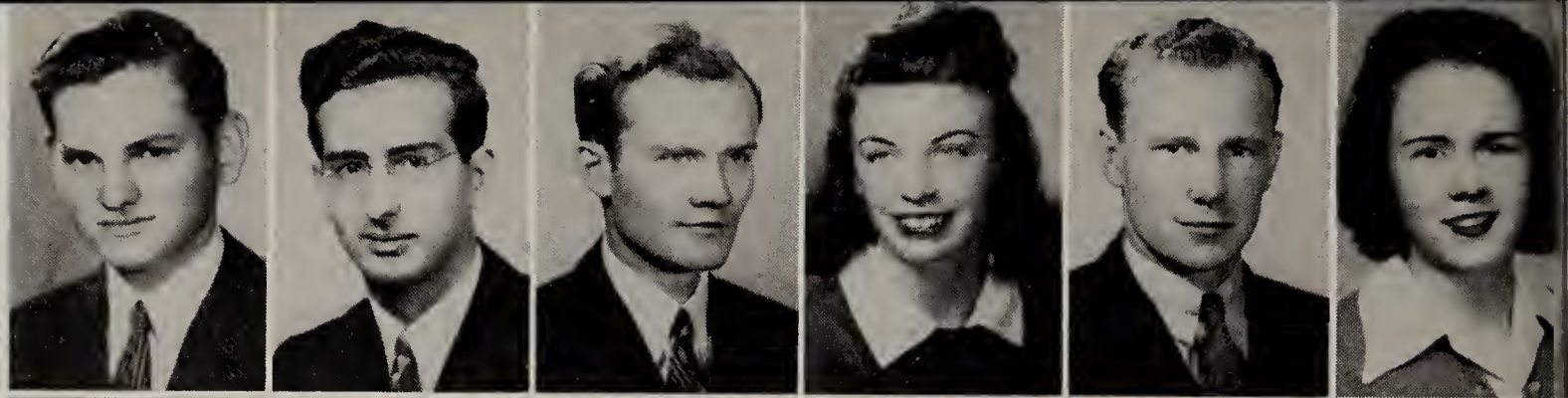

MYERS, PAUL
 NELSON, CHARLES
 PORTER, EVERETT
 REA, MARTHA
 RILEY, ROBERT
 ROBERTS, DOROTHY

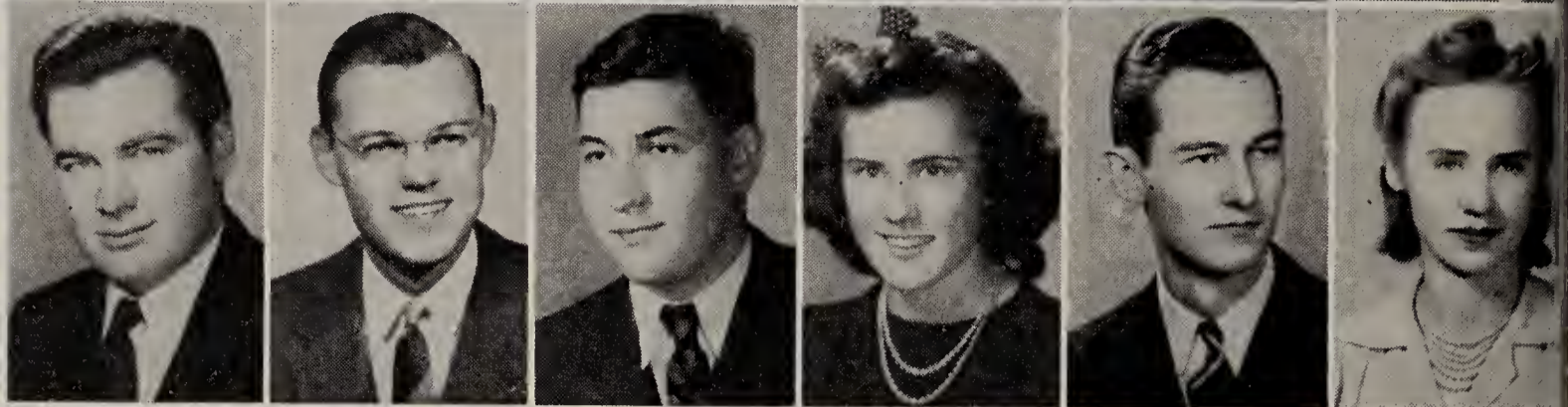

SCHMIDT, WHEELER
 SCHOGGEN, JOE
 SCHULTZ, WILLIAM
 SCHWENK,
 CHARLENE
 SCIANGULA,
 CHARLES
 SCOTT, REX

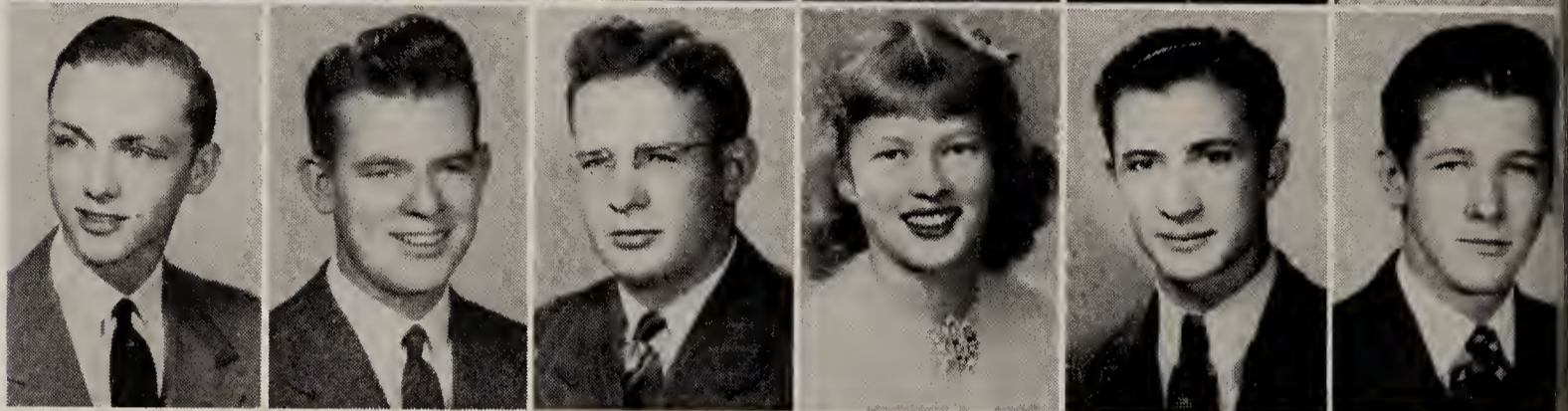

SEARS, JOHN
 SHARP, MICKEY
 SHEDD, JAMES
 SHRIMPTON,
 ROBERT
 SLABOTSKY, MARY
 SMITH, VIRGINIA
 LEE

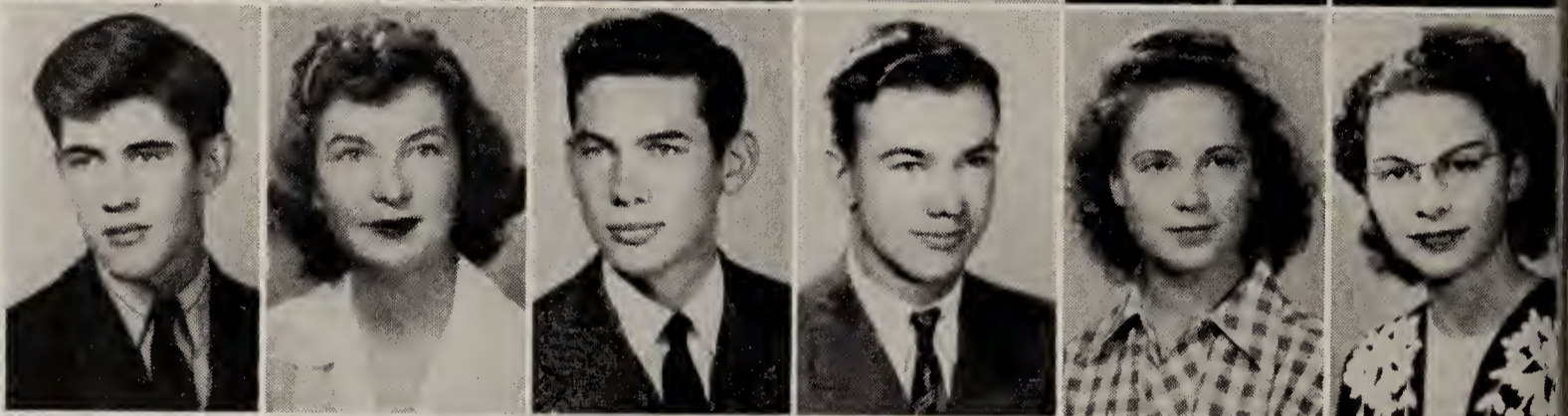

SMITH, WINIFRED
 SPELLMAN, ANN
 STOUT, HELEN
 TAYLOR, PHYLLIS
 TAYLOR, ROBERT
 TEENER, DAVID

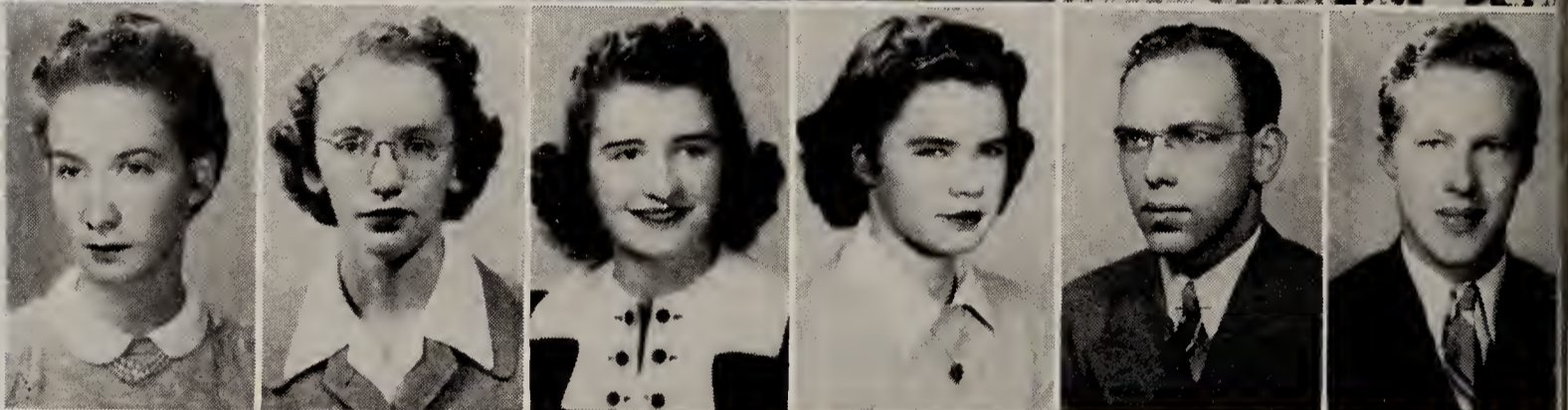

THORP, ROBERT
 TORRES, MYRIAM
 TRIPLETT, MARY
 FRANCES
 TSOU, TE FAN
 VANDEVANDER,
 DONALD

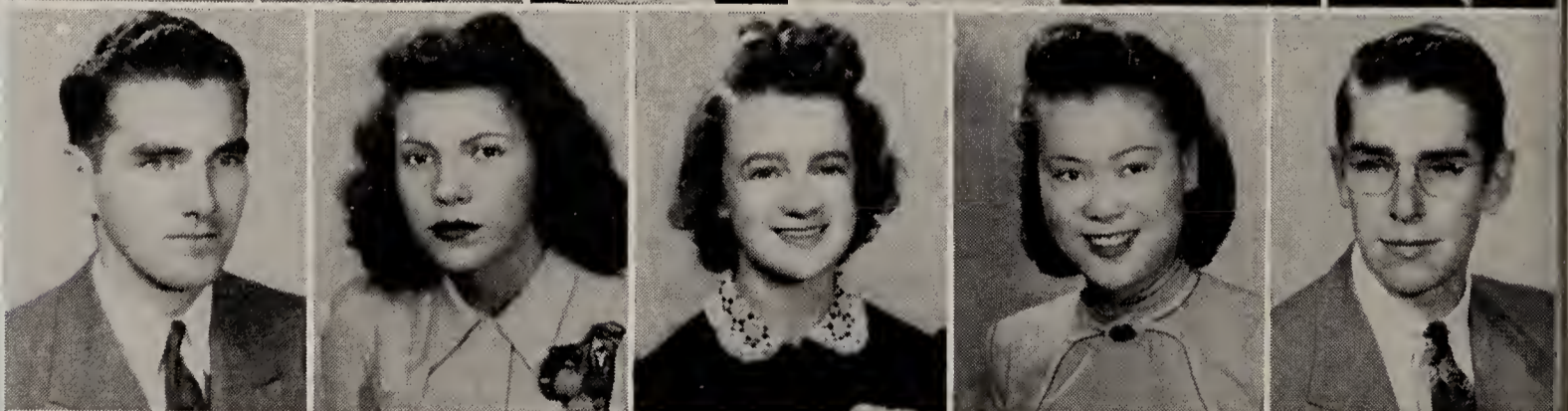

WEBB, SHIRLEY
 WEST, MITCHELL
 WILKINS, RALPH
 WILLIAMS, NADINE
 WINN, CHARLES

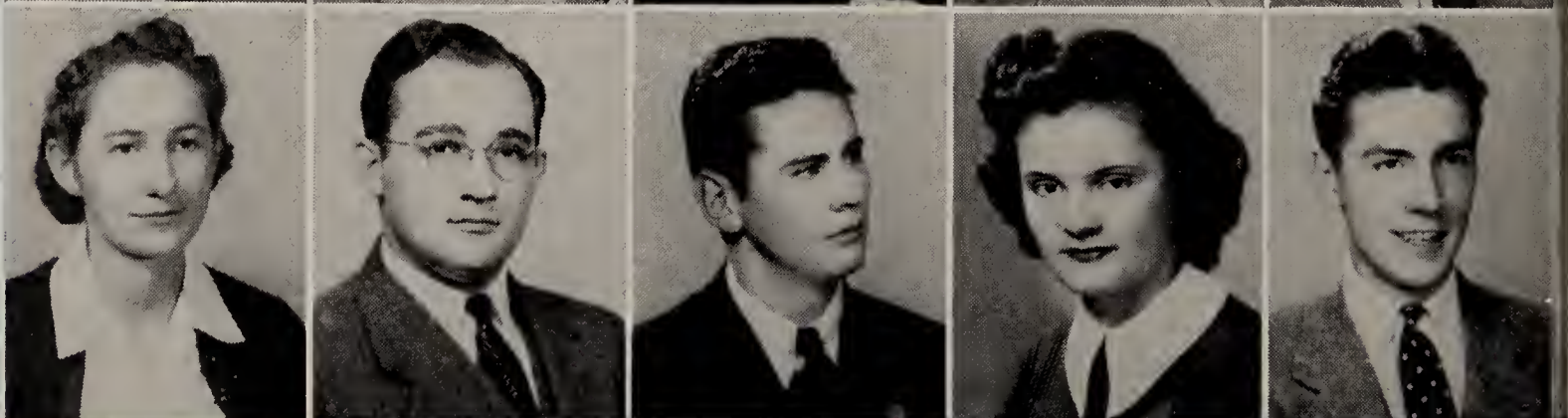

THE JUNIORS

JOHN MCQUARY
Bethany, Mo.

JOE SCHOGGEN
Tulsa, Okla.

PHYLLIS TAYLOR
Detroit, Mich.

FRANK MARRAPODI
Cleveland, Ohio
(Senior)

BILL SCHULTZ
Kansas City, Mo.

BOB TAYLOR
Gouverneur, N. Y.

CLAIR MILLER
North Kansas City, Mo.

CHARLENE SCHWENK
Parsons, Kan.

DAVE TEENER
Parkville, Mo.

BETTY MORRIS
Denver, Colo.

CHARLES SCIANGULA
Trenton, N. J.

BOB THORP
Menominee, Mich.

KECK MOYER
St. Louis, Mo.

REX SCOTT
Pueblo, Col.

MYRIAM TORRES
Aguadilla, P. R.

JANET MURRAY
Albany, Mo.

JOHN SEARS
Webster Groves, Mo.

MARY FRANCES TRIPLETT
Palmyra, Mo.

PAUL MYERS
Scheneectady, N. Y.

MICKEY SHARP
Canyon, Texas

TE FAN TSOU
Shanghai, China

CHARLES NELSON
Kansas City, Kan.
(Senior)

JIM SHEDD
Oak Park, Ill.

DON VAN DEVANDER
Hannibal, Mo.

EVERETT PORTER
Overland Park, Kan.

BOB SHRIMPTON
Independence, Mo.

SHIRLEY WEBB
Parkville, Mo.

MARTHA REA
Kansas City, Mo.

MARY SLABOTSKY
Overland Park, Kan.

MITCHELL WEST
Memphis, Tenn.

BOB RILEY
Independence, Mo.

VIRGINIA LEE SMITH
Independence, Mo.

RALPH WILKINS
Hollister, Mo.

DOROTHY ROBERTS
Lamar, Mo.
(Senior)

WINIFRED SMITH
Long Beach, Cal.

NADINE WILLIAMS
Kansas City, Mo.

WHEELER SCHMIDT
St. Joseph, Mo.

ANN SPELLMAN
Independence, Kan.

CHARLES WINN
Austin, Minn.

INFORMALLY . . .

Dean Cannon helps the Freshmen rehabilitate Woodward . . . The first-year men go through the drink, but rapidly . . . A very tense moment of drama at the Parchievarsity . . . Prexy Young runs the gauntlet . . . Mrs. Starbird explains the intricacies of social life to the girls . . . Summer Colony steps out in the old school bus—just a memory now.



SOPHOMORES

CLYDE McMASTERS
President

JODY MONTALDO
Vice-President

MARY JANE RANKIN
Secretary

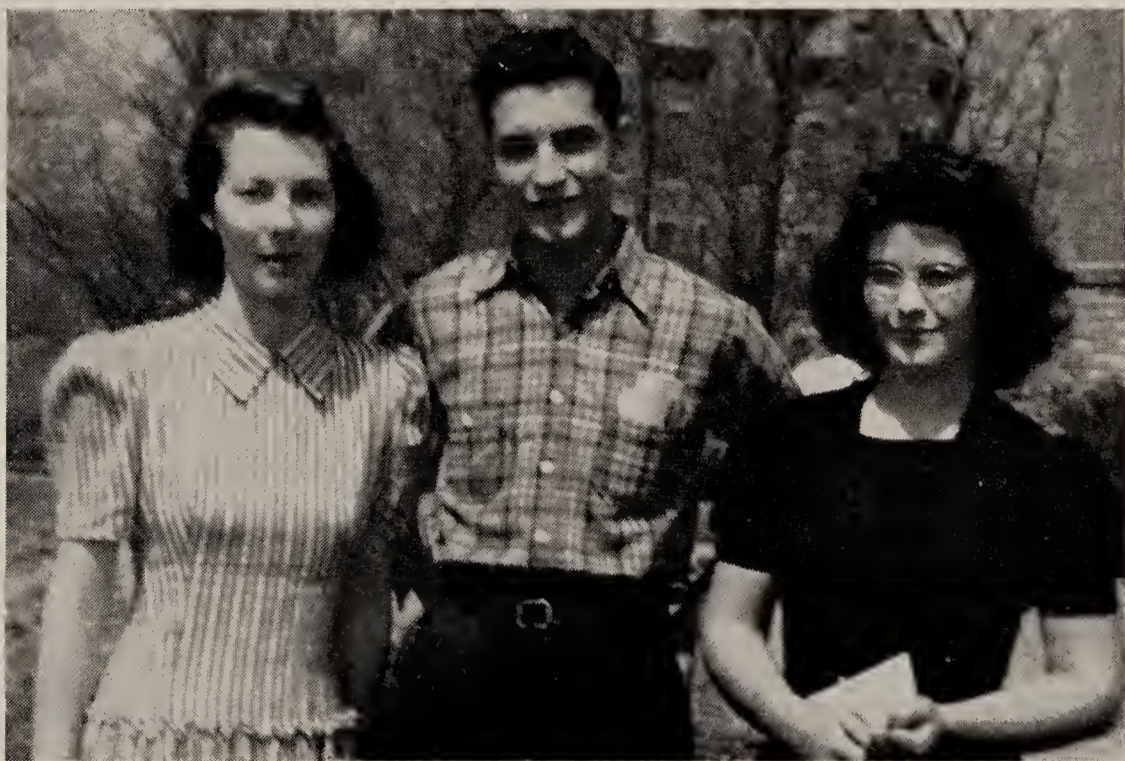

The Sophomore finds himself in a very strange position. He has reached the stage where he can scornfully look down on the Freshmen, remembering how scornfully he was looked down upon, yet still is not a full-fledged upperclassman in the eyes of the haughty Juniors and Seniors. He is finding responsibilities thrust upon him, but does not have to shoulder the full burden. The Sophomore can be comparatively carefree.

This year, the Sophomore class has not only been active along class lines, but we feel that it has made a real contribution to the life of the school as a whole, not only through the prominent and talented individuals who have come from our class to work in one way or another for the betterment of Park College, but through such social contributions as the Capitol Ball, the Sophomore all-school dance, which had a patriotic motif this year with a ten cent defense stamp on each ticket. All-around accomplishment signifies leadership, and in ability to get things done the Sophomores rate high.

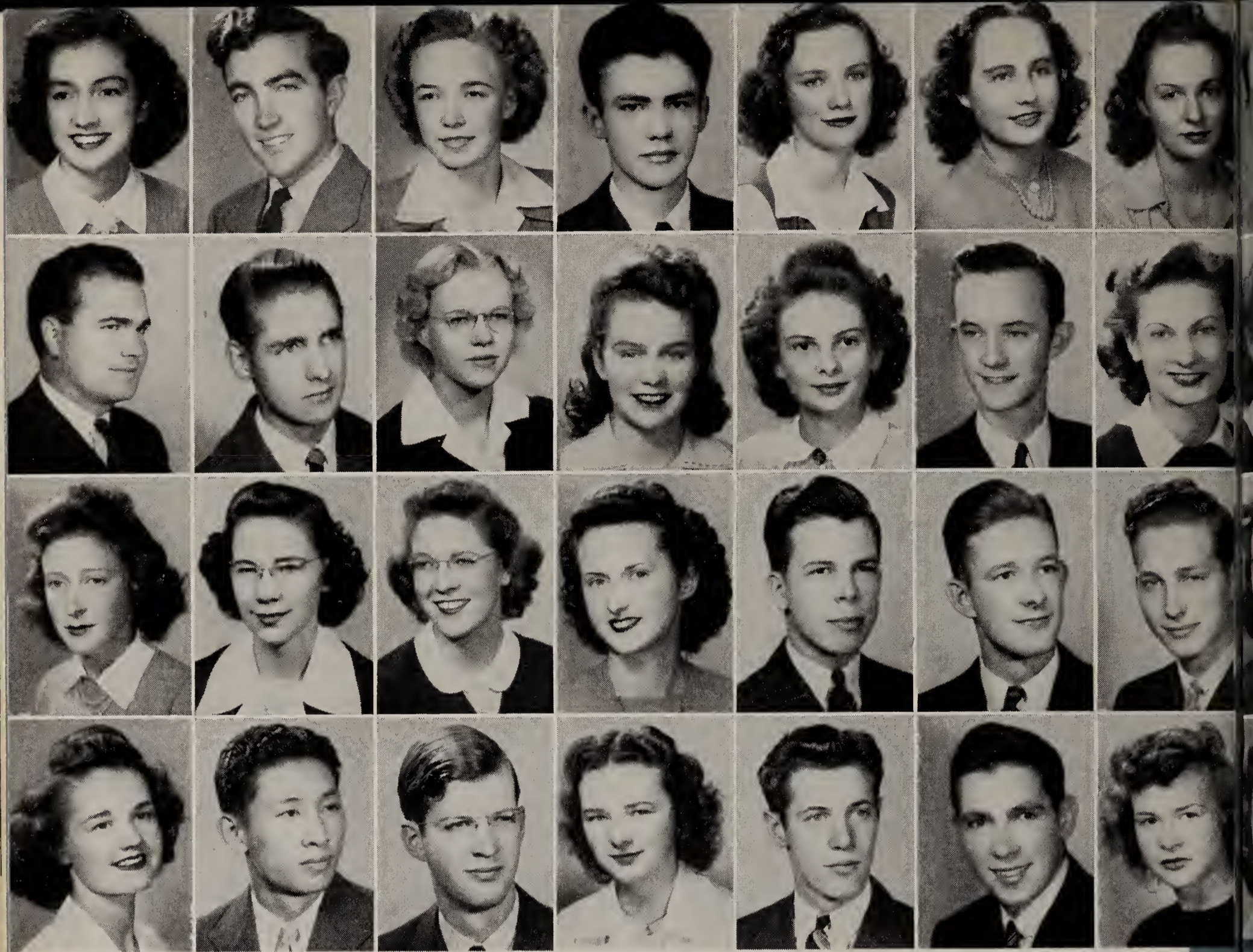

Row 1, across—

Acosta, Eunice
 Ainslie, John
 Anderson, Berniece
 Anderson, Bruce
 Baltis, Verna
 Barker, Marjorie
 Beaird, Nina

Row 2, across—

Beckner, Dan
 Black, David
 Black, Helen
 Blundell, Geraldine
 Bradford, Mary G.
 Broadley, Hugh
 Brooks, Maxine

Row 3, across—

Brown, Elizabeth Ann
 Brown, Jean
 Brown, Mary Frances
 Burckhardt, Lorraine
 Burton, John
 Chambers, Robert
 Cheaney, Edgar

Row 4, across—

Chiles, Virginia
 Chung, Robert
 Crall, John
 Culver, Dorothy
 Dalton, Leland
 Deatherage, Philip
 Demaree, Jeanne

THE SOPHOMORES



Row 1, across—

Donovan, Pat
 Driftmier, Donald
 Eells, Helen
 Eskridge, Martha
 Funnell, Joseph
 Galbraith, Deborah
 Gerdel, Alfred

Row 2, across—

Gifford, Marian
 Good, Elaine
 Good, Wallace
 Grether, Marva
 Harrison, Robert
 Heacock, Forrest
 Hemstreet, Jean

Row 3, across—

Hibbs, Kathleen
 Hoffman, Ann
 Holland, Ruth
 Holmes, Dorothy
 Hoolihan, Barbara
 Houghton, Janice
 Howell, Ida Marie

Row 4, across—

Johnsten, Margaret
 Jones, John
 Kroger, Donald
 Kundermann, Gene
 Laverty, Jeanne
 Luse, William
 McBride, Robert

THE SOPHOMORES

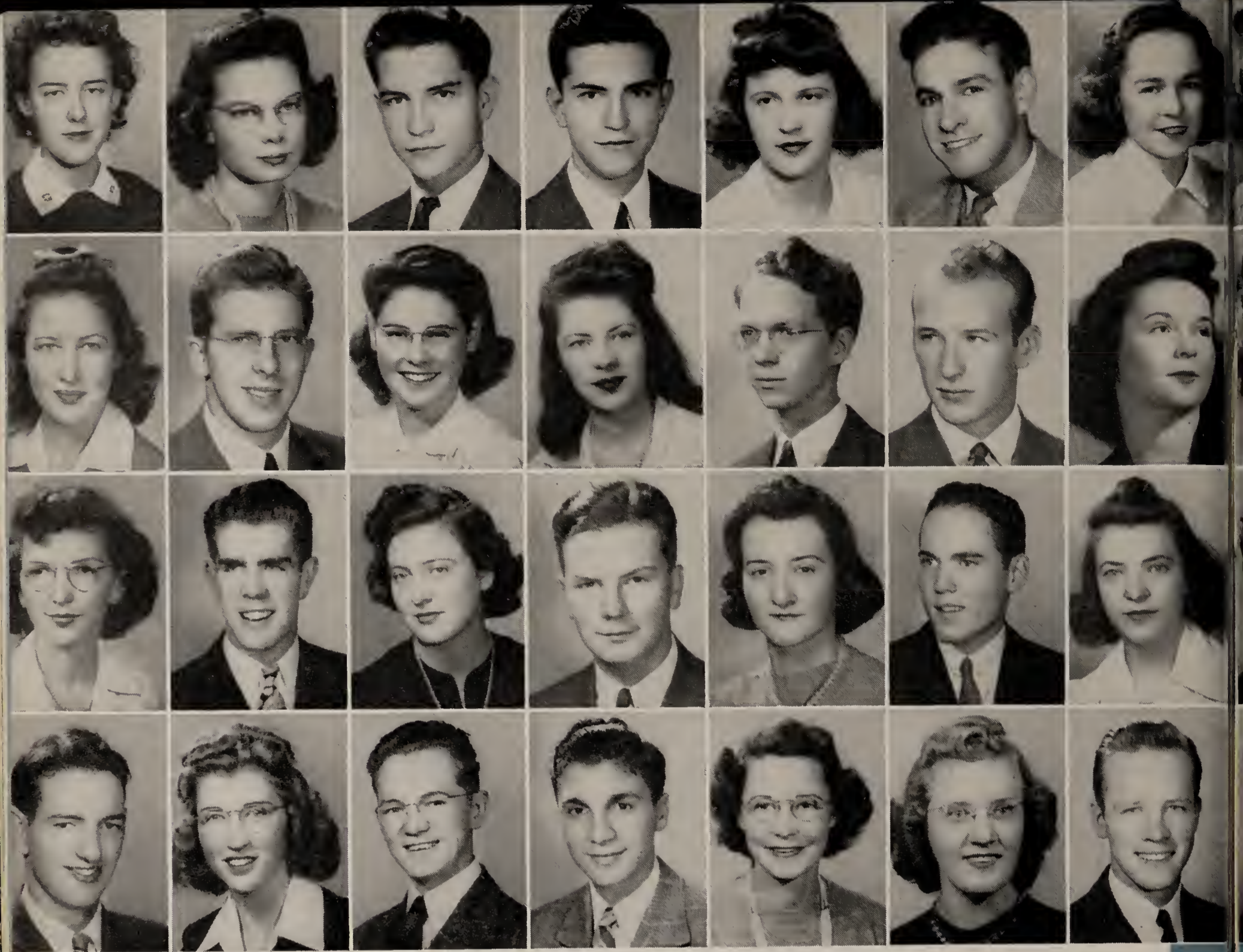

Row 1, across—

McKenney, Helen
 McLaren, Nina Rose
 McMasters, Clyde
 McMasters, Donald
 McMonigal, Mary Jo
 Malan, Max
 Martin, Rachel

Row 2, across—

Metheny, Ethel
 Miller, John
 Montaldo, Joann
 Montgomery, Helen
 Mooney, Jack
 Morrow, Homer
 Morrow, Miriam

Row 3, across—

Mueller, Harriette
 Murrin, Robert
 Myers, Patricia
 Myers, Ralph
 Nesmith, Margaret
 Nicholson, Theodore
 Nicolai, Clara

Row 4, across—

Oliver, George
 Pangborn, Marie
 Parker, Harold
 Passiglia, Carl
 Peter, Mary Ann
 Peterson, Lucia
 Picken, Robert

THE SOPHOMORES

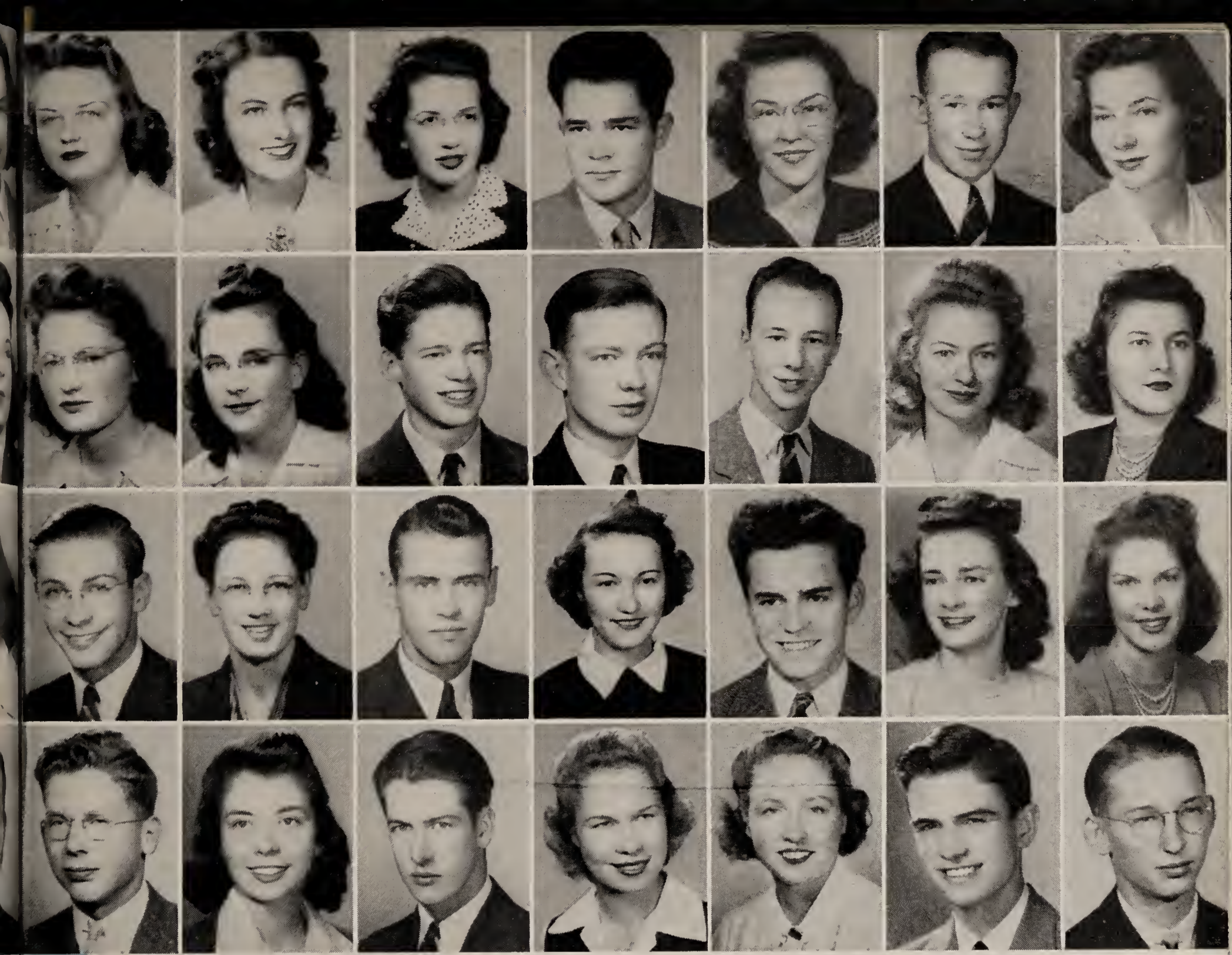

Row 1, across—

Pierce, Virginia
 Pinney, Janet
 Piper, Helen
 Posey, John
 Protsman, Mary
 Ramey, David
 Rankin, Mary Jane

Row 2, across—

Reid, Louann
 Rest, Louise
 Riggs, Paul
 Riggs, William
 Riley, James W.
 Rinehart, Ruth
 Rosa, Luz Doris

Row 3, across—

Rowsey, Elwood
 Sandercock, Florence
 Sayner, Donald
 Schultz, Frances
 Sefcik, Joseph
 Shaw, Evelyn
 Shedd, Margaret

Row 4, across—

Shefveland, Orland
 Shoens, Cynthia
 Silvernail, Walter
 Slagle, Helen
 Smiley, Evelyn
 Smith, Alison
 Smith, Harold

THE SOPHOMORES

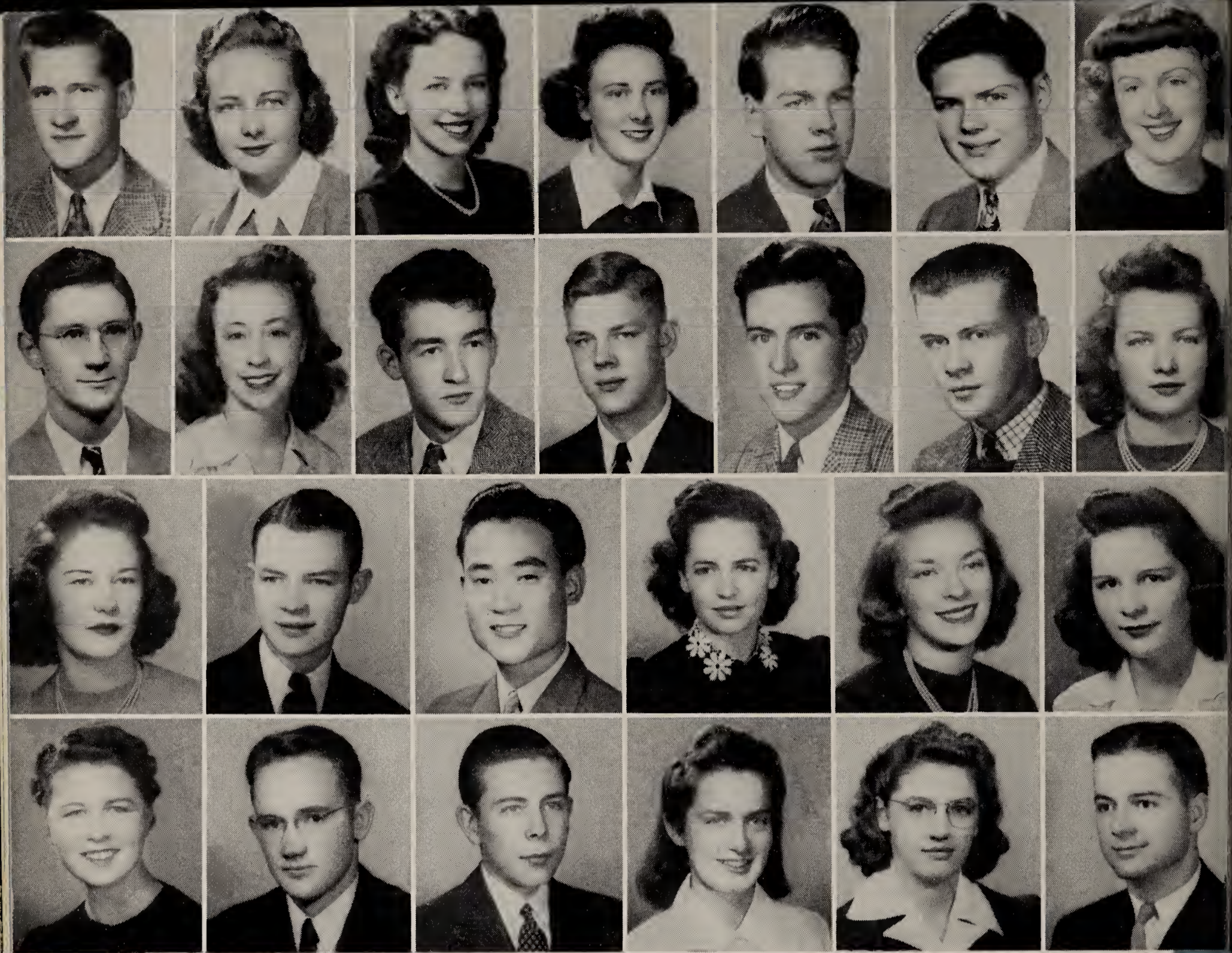

Row 1, across—

Smith, Stanley
 Smoot, Ellen
 Spier, Lois
 Stalford, Shirley
 Steele, William
 Stinson, William
 Storm, Barbara

Row 2, across—

Sullenberger, Willard
 Sunderwirth, Betty
 Swogger, Dallas
 Sywassink, George
 Tardif, Henry
 Thede, William
 Todd, Eloise

Row 3, across—

Tolley, Jane
 Treasure, Harold
 Tsou, Stanley
 Turner, Alice
 Vincent, Martha
 Waldo, Louise

Row 4, across—

Washler, Barbara
 Wetz, Wayne
 Wiley, Valjean
 Wolfe, Jean
 Zaiser, Marianne
 Zanotti, Gervase

THE SOPHOMORES

FRESHMEN

SHELDON HOUTS
President

CAROL SHEDD
Vice-President

NANCY DIGGLE
Secretary

JIM CORBIN
Treasurer

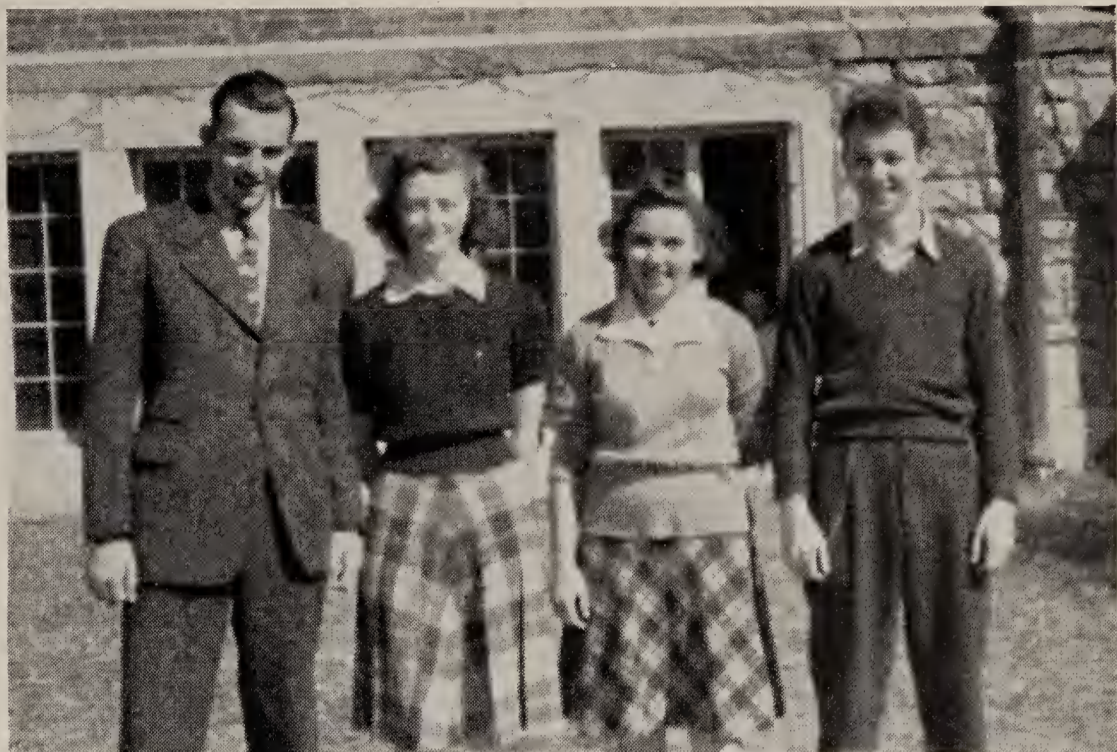

It seems like a long time since this year's Freshman class first stepped foot on the Park campus last September, and "a lot of water has gone under the bridge" since then. At first all our time was taken up with getting "oriented," but before long it became evident that this class was not just another issue of the annual group of new matriculants. For this Freshman class has done things!

When a rather extreme practical joke upset the filing system at the college library, it was the Freshman class, organized as volunteers, that stepped in to take care of the tedious work of re-sorting the thousands of shuffled cards. At Woodward, the Freshmen decided that conditions in the shower room had been unsatisfactory long enough, eliminating the eyesore by building a new and modern one. We've taken our part of the social program, staging the Button Cap Ball, one of the most successful dances of the year.

Every Freshman swears that his first year in college was his best. We echo this sentiment, and look forward to the next year when we'll have the chance to prove that, as more responsibilities become ours, we'll be worthy of them.

F
R
E
S
H
M
E
N

Aepinus, Marvila
Airey, Don
Akerman, Evelyn
Altick, Cora

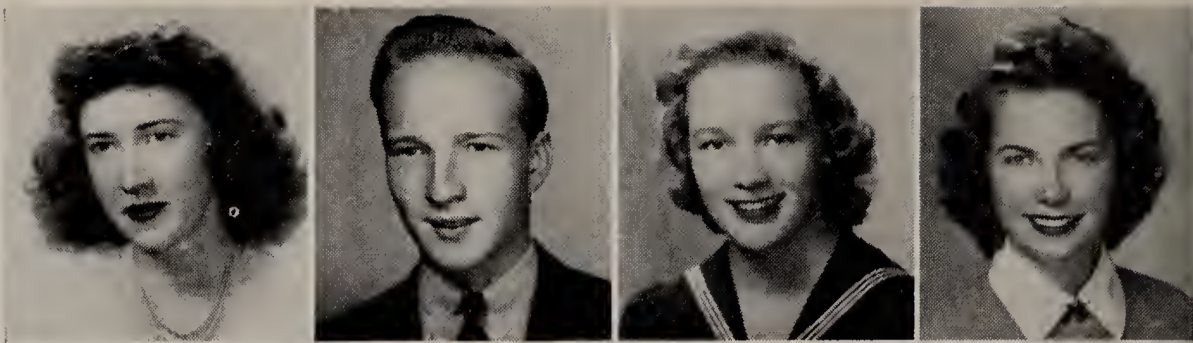

Altis, Klifton
Appleberry, Faye
Baker, Robert
Bartlett, Betty

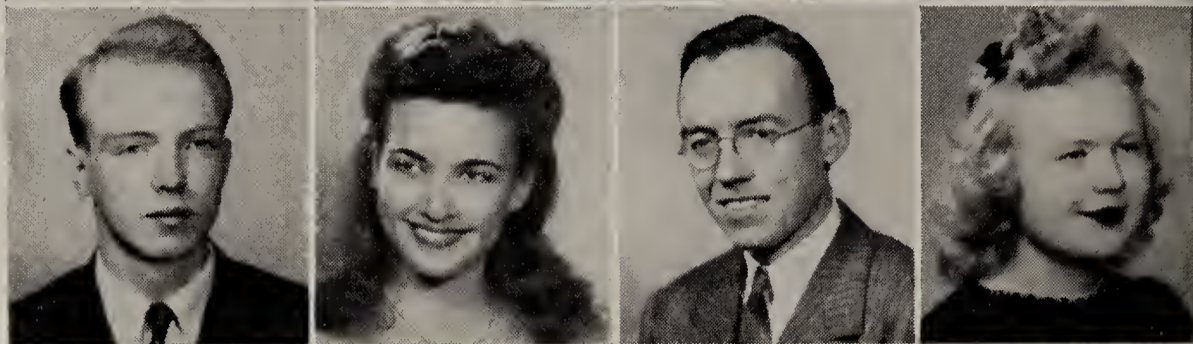

Bedwell, James
Benson, Theodora
Berlin, Audrey
Blair, Helen

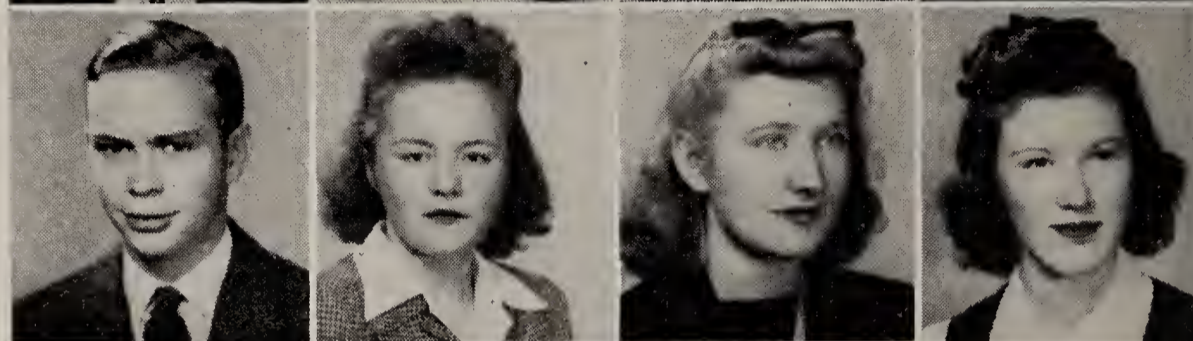

Bohannon, William
Brooks, Marshall
Brooks, Phyllis
Bruce, Thomas

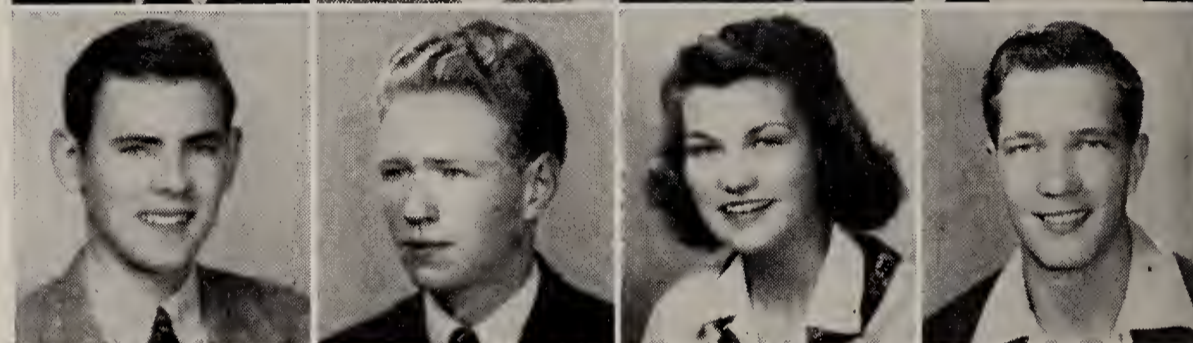

Buenahora, Orpha
Burton, Emily
Calhoun, Marriane
Carr, Richard

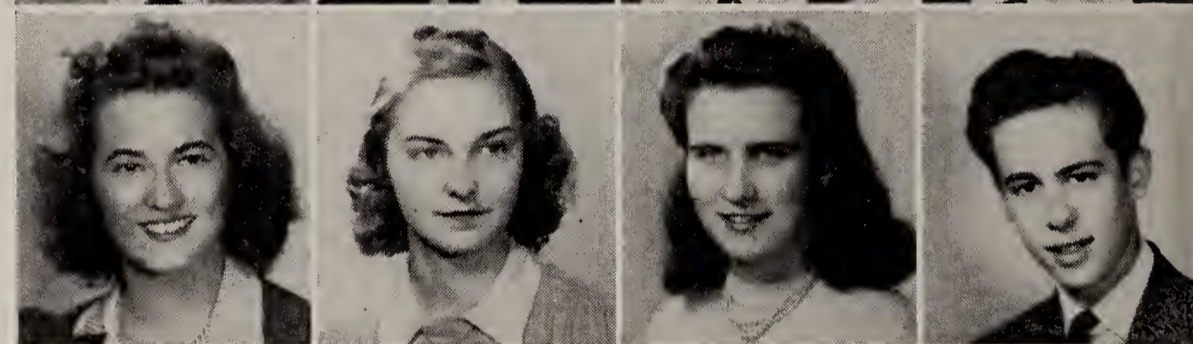

Conley, Raymond
Corbin, James
Covey, Betty Ann
Dawson, Jean

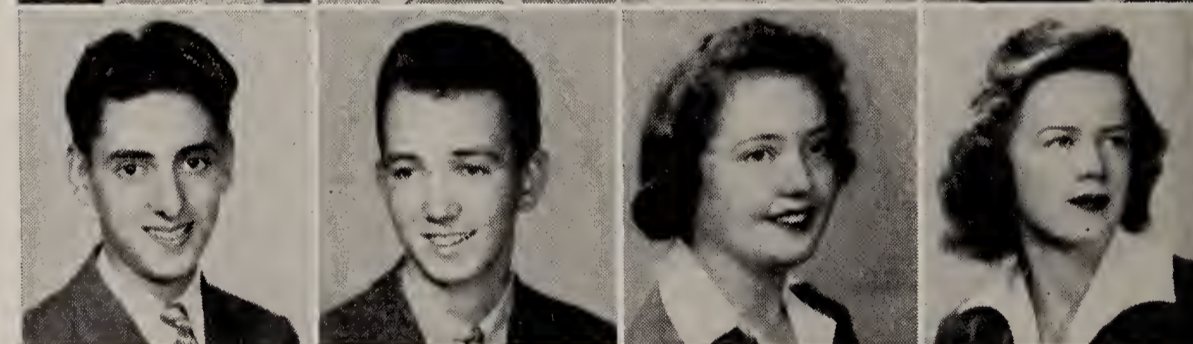

Diggle, Nancy
Dindinger, Telford
Domenech, Esther
Evans, Mary Lois

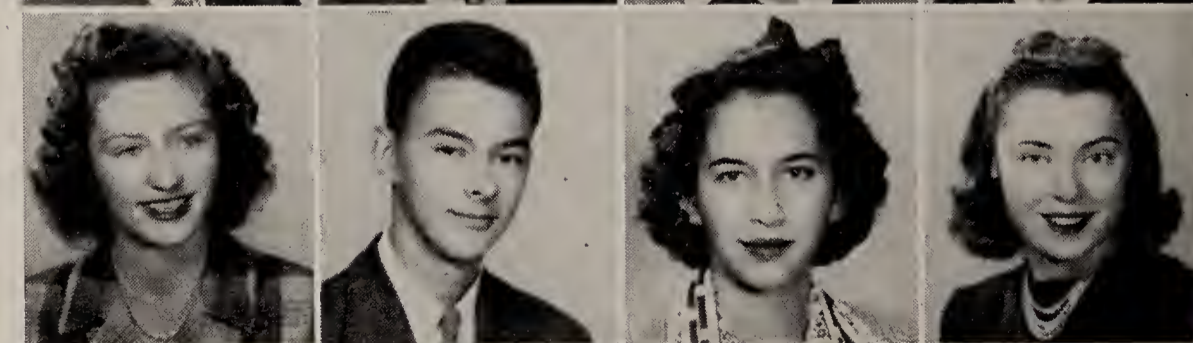

Faith, Betty
Field, Lois
Filson, Kirby
Fischer, Jane

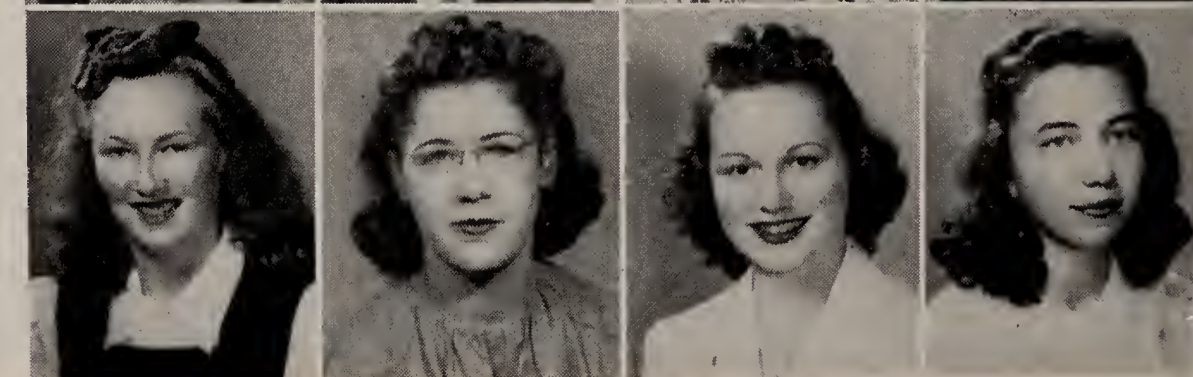

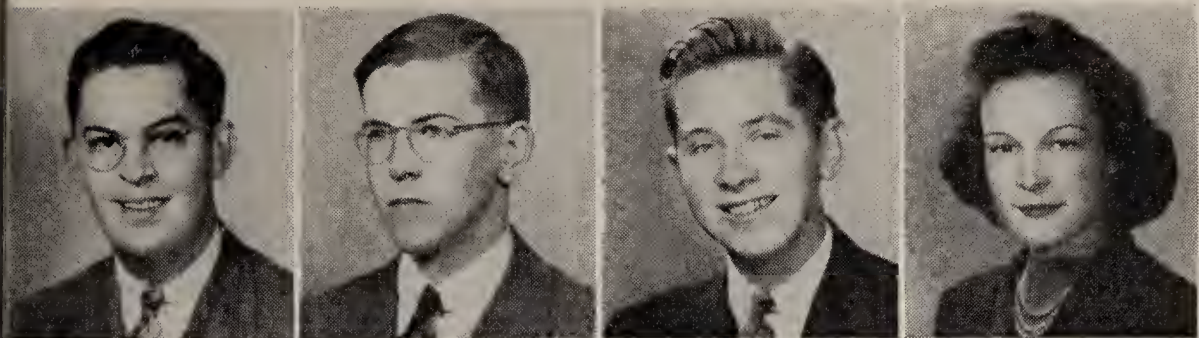

Foster, Charles
Frair, Paul
Fraser, Manley
Geiger, Norma Jean

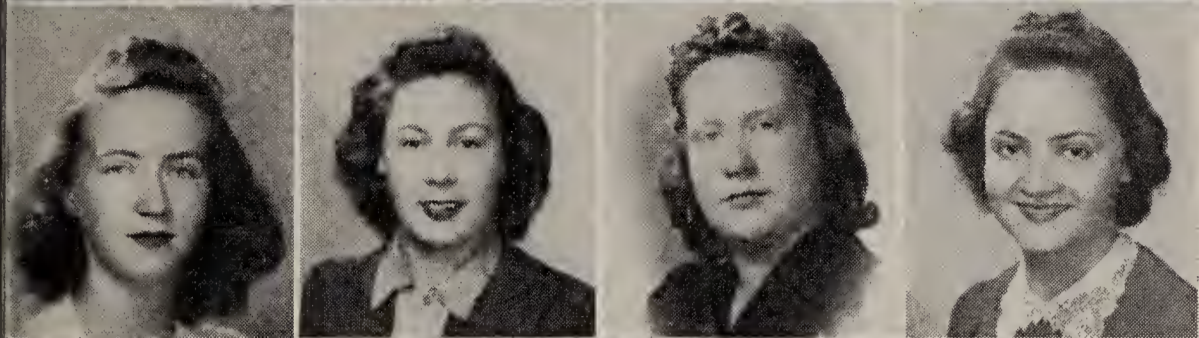

Gibson, Marguerite
Gilchrist, Ann
Good, Gladys
Grauberger, Ileen



Gregory, Gleason
Grether, Jean
Griffin, Alice
Griffith, Doris

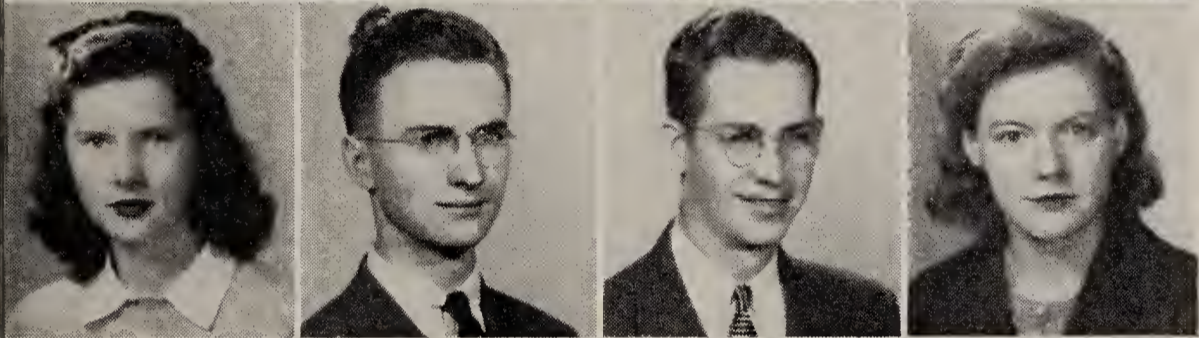

Grogan, Jeanne
Hall, Friel
Hammond, William
Hannum, Eva Belle

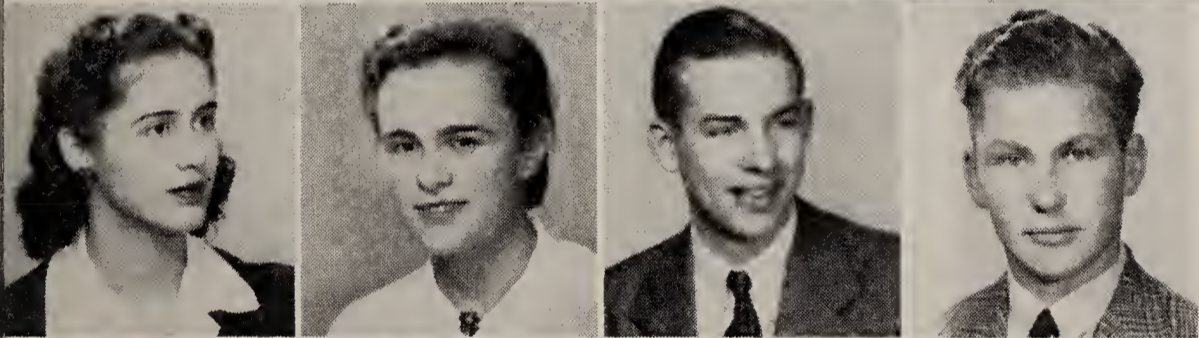

Harris, Virginia
Heller, Ruth
Henderson, James
Hessel, Clarence

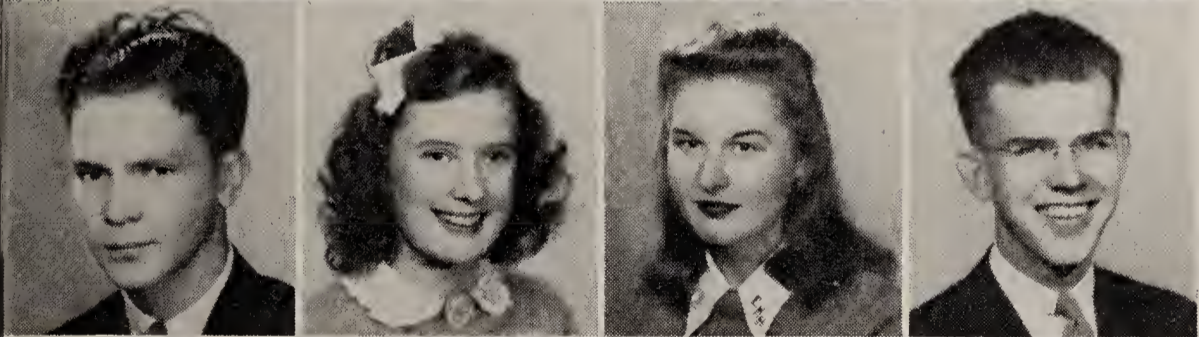

Hibdon, Harry
Hinkley, Grace
Hofmann, Marvel
Holden, Frank

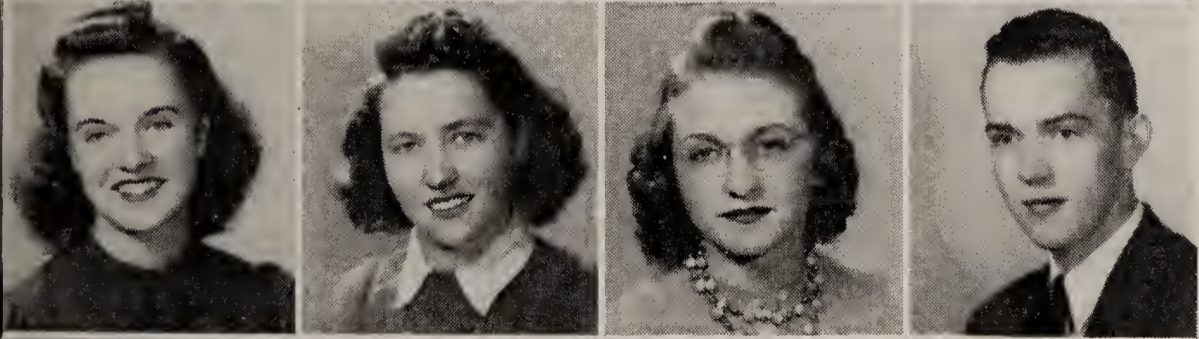

Holden, Ruth
Hood, Helen
Hoover, Jane
Houts, Sheldon

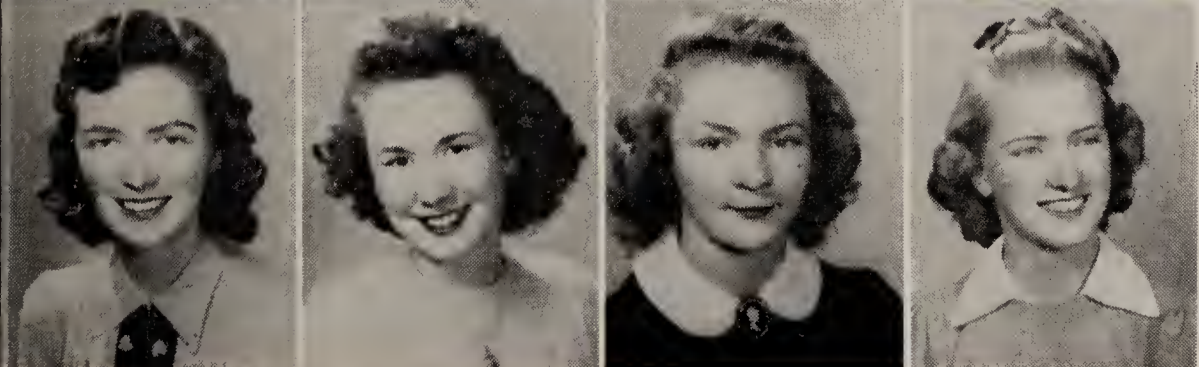

Howell, Doris
Howell, Frances
Jacobs, Margaret
James, Willia

F
R
E
S
H
M
E
N

F
R
E
S
H
M
E
N

Joel, Kenneth
Jones, Ruth
Jordan, Mary Kate
Kelly, Joseph

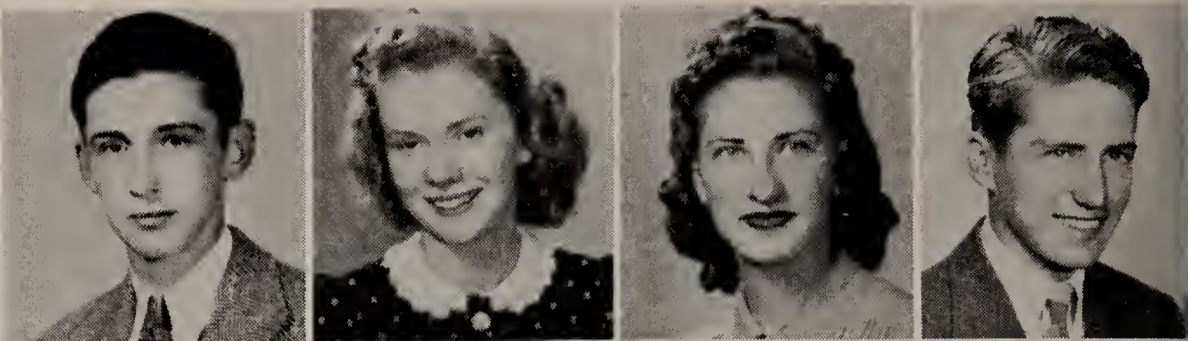

Kiernan, William
Kinnison, Thomas
Kloeffler, Doris
Kruse, Richard

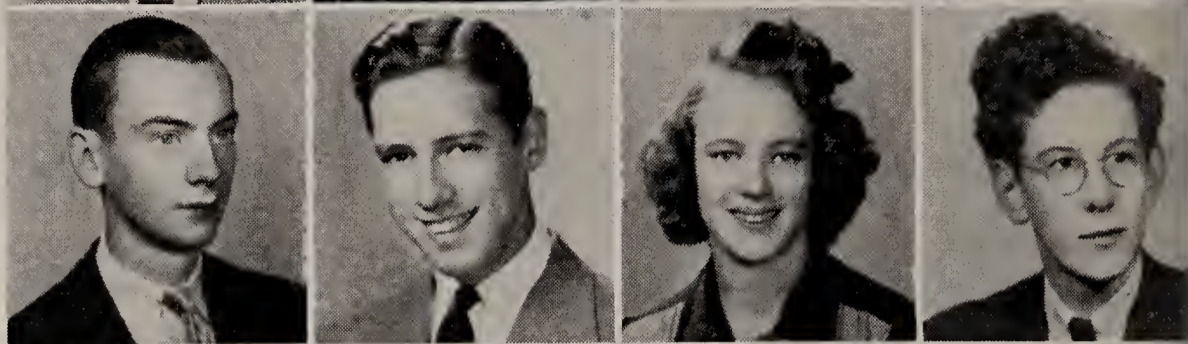

Kummerfeld, Marie
Ladd, Joseph
Ladd, Richard
Lawless, Donald

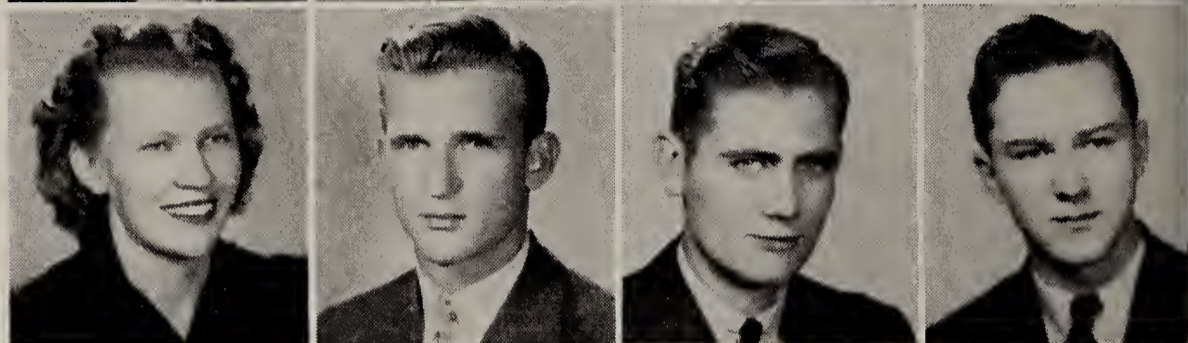

Lindeman, Ethel
McAfee, John
McCollum, Helen
McHenry, Margaret

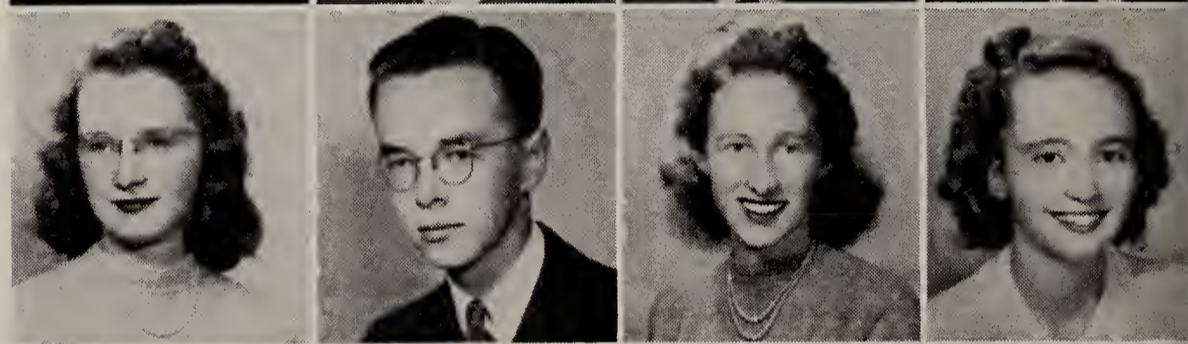

Magers, Bruce
Markham, Eleanor
Marsteller, Mignon
Massey, Mary

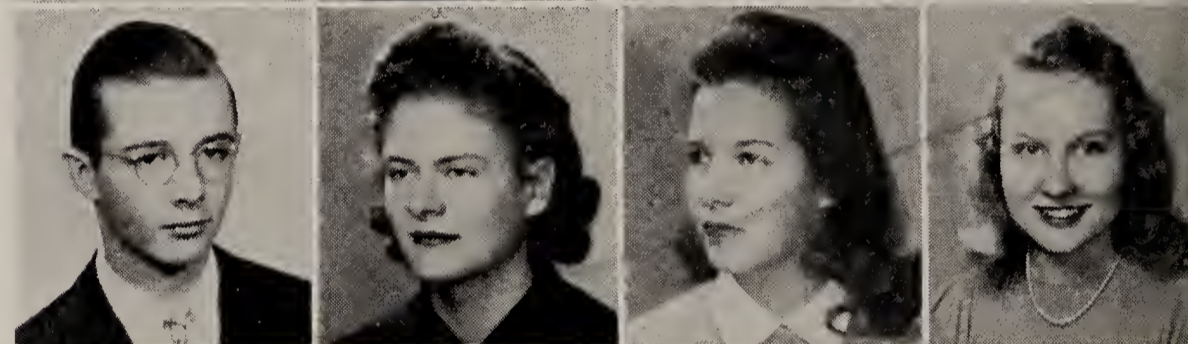

Massie, Dorothy
Matsumoto, Elaine
Matthews, Marvin
Medlock, Gordon

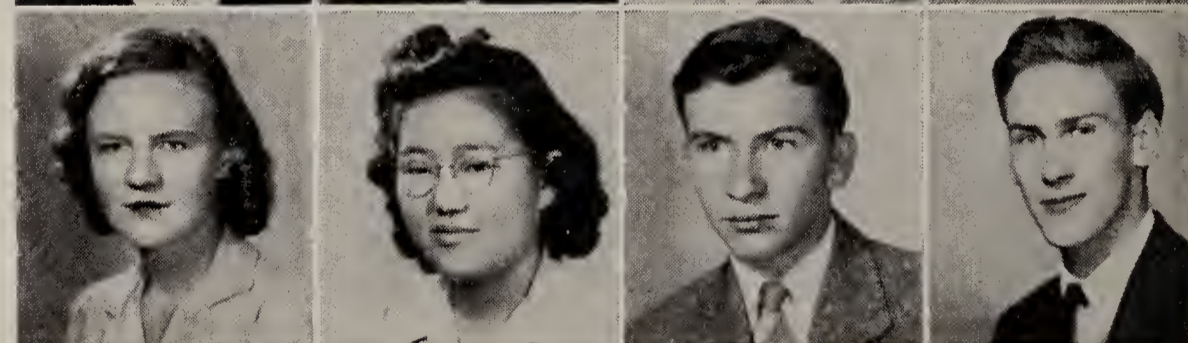

Metz, Frances
Meyers, Betty Ann
Miller, Patricia
Moore, Rosemary

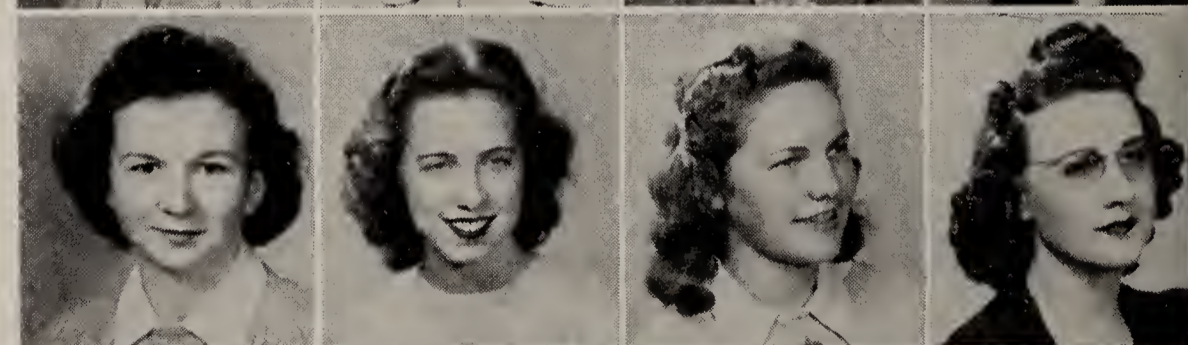

Morgan, Madeline
Mutz, Nancy
Nelson, Mary Alice
Nesbitt, Nancy
Neschleba, Joseph

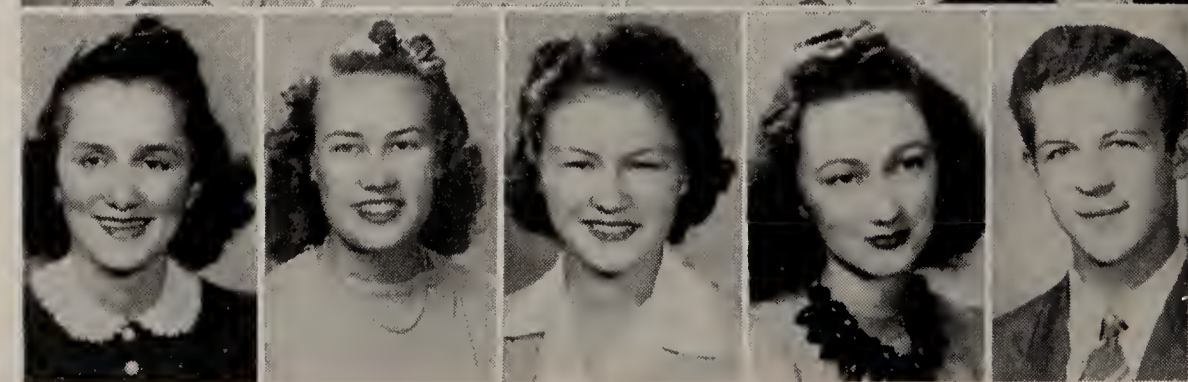

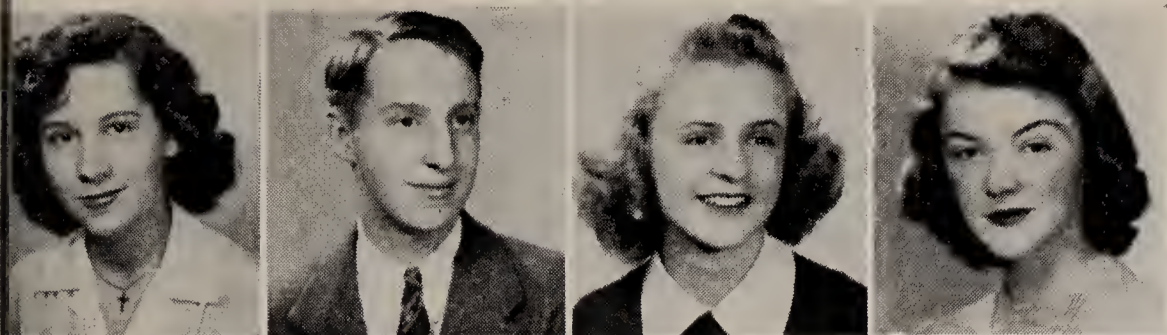

Newell, Sue
Nichols, Joseph
Nickless, Muriel
Niemann, Alice

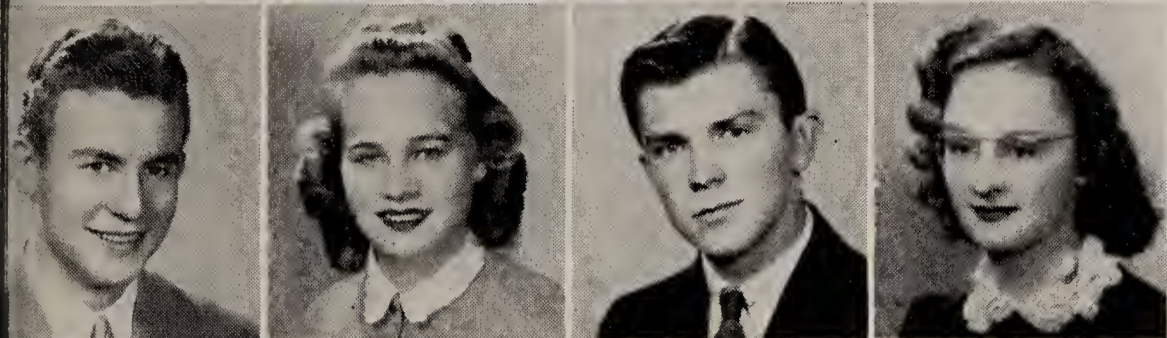

North, Evans
Olsen, Marjorie Ann
Orwig, Samuel
Osborn, Wilda

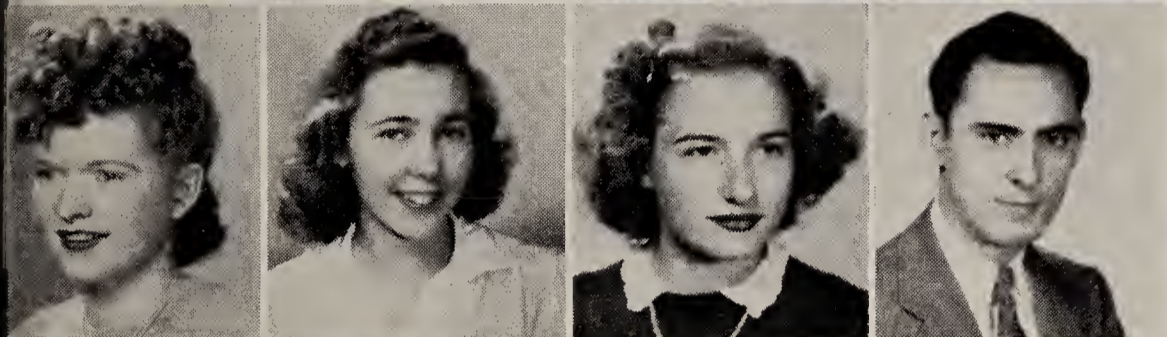

Owens, Barbara
Paullus, Katheryn
Perkins, Marjean
Petrocine, Norman



Powelson, Donald
Quigg, Constance
Rader, Mary Evelyn
Reif, Virginia

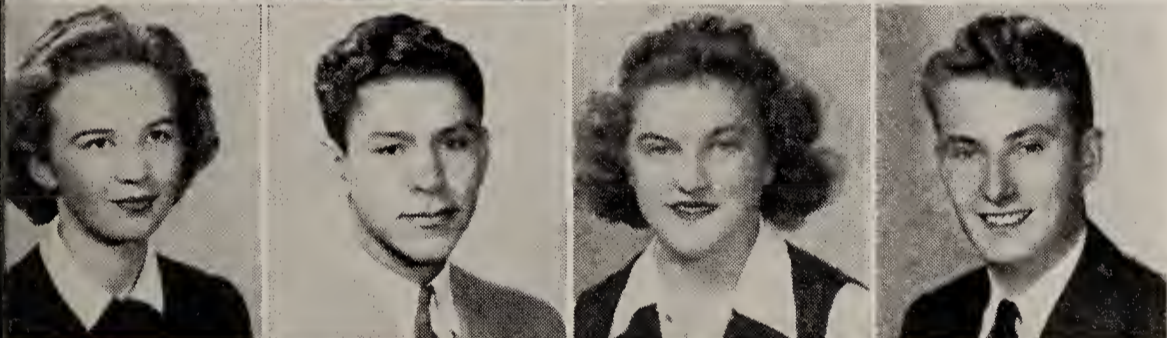

Renner, Maxine
Reynales, Carlos
Riley, Mary Louise
Roberts, Robert

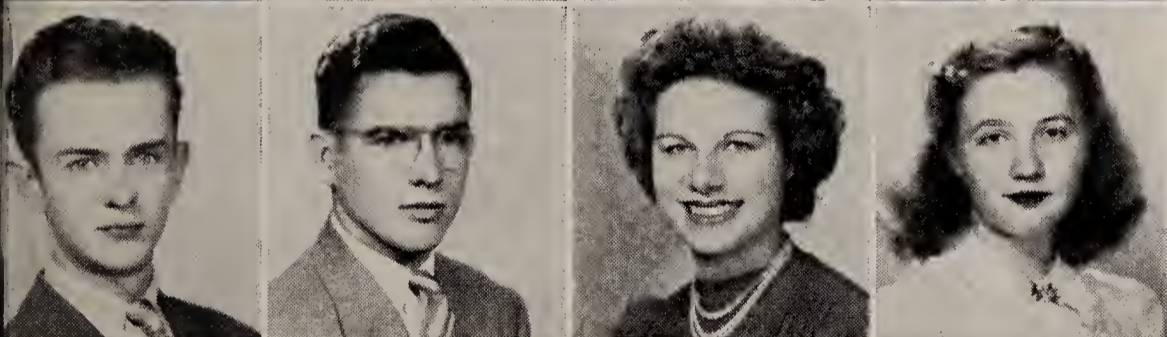

Rolofson, William
Rose, Donald
Ruoff, Betty Kay
Russell, Carolyn Sue

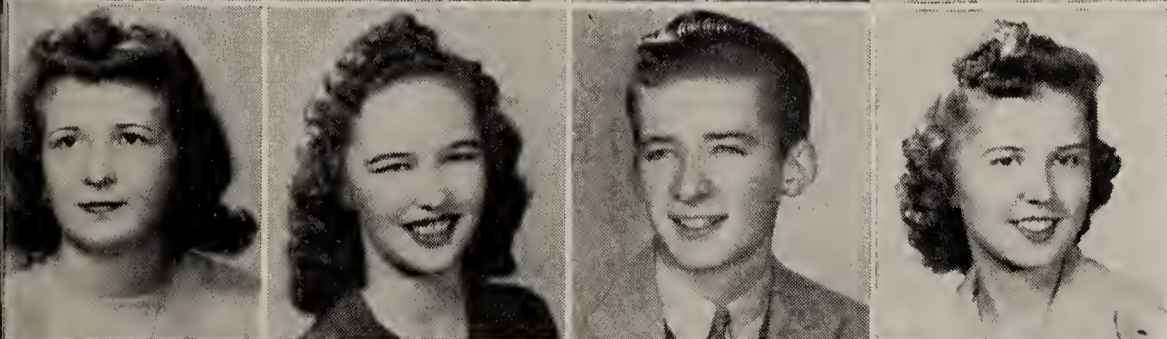

Samuelson, Lois
Sankey, Miriam
Schoggen, Phil
Scott, Kathryn

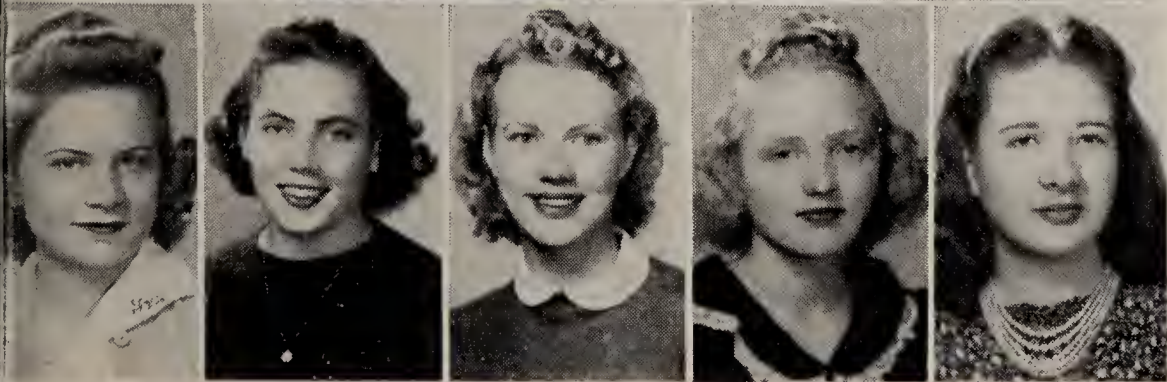

Shafer, Fern
Shedd, Carol
Shepherd, Jessy
Shirley, Patricia
Siemers, Evelyn

N
E
M
H
S
E
R
F

F
R
E
S
H
M
E
N

Simpson, Mary C.
Singletary, Coyle
Skillman, Juliet
Smith, Maryan

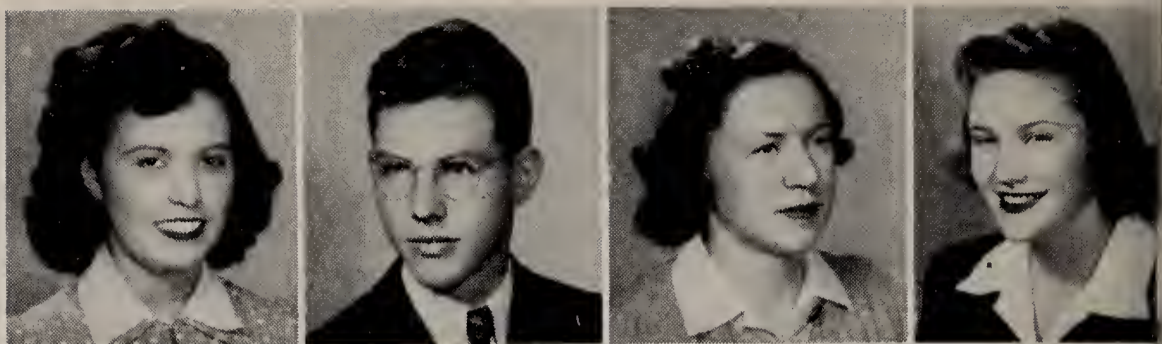

Smith, Rex
Stalder, Alan
Steele, Joyce
Stone, Robert

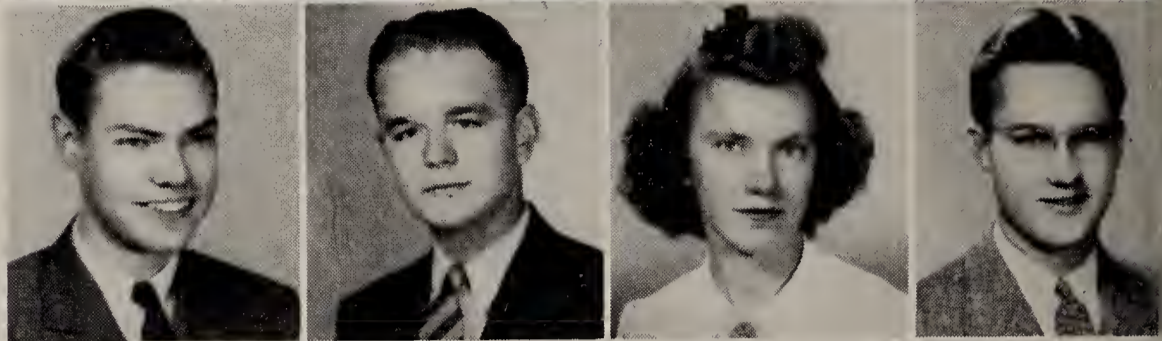

Swearingin, John
Tabb, Durbin
Teener, James
Thomas, David

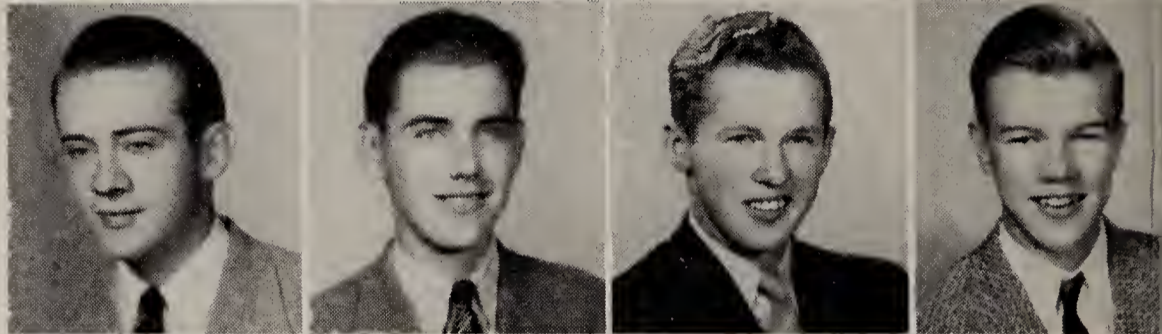

Thompson, Patricia
Turner, Jean
Vaughn, Ruth Ann
Wade, Edna Ruth

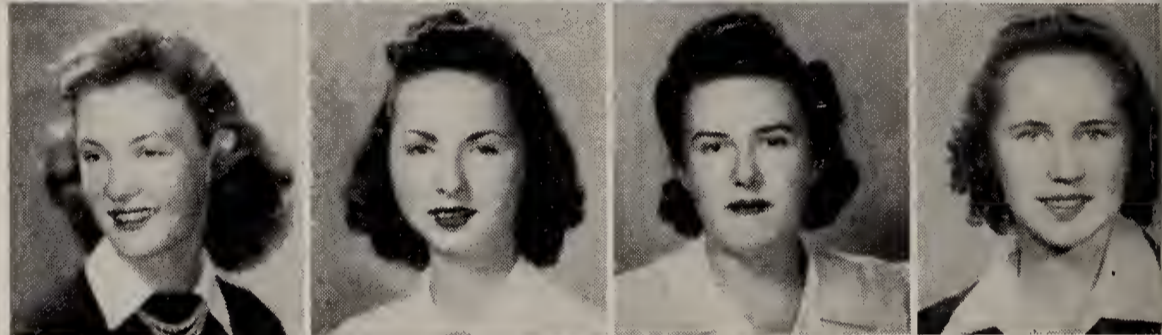

Walker, Ionia
Wallace, Howard
Webster, Richard
Wells, Ord

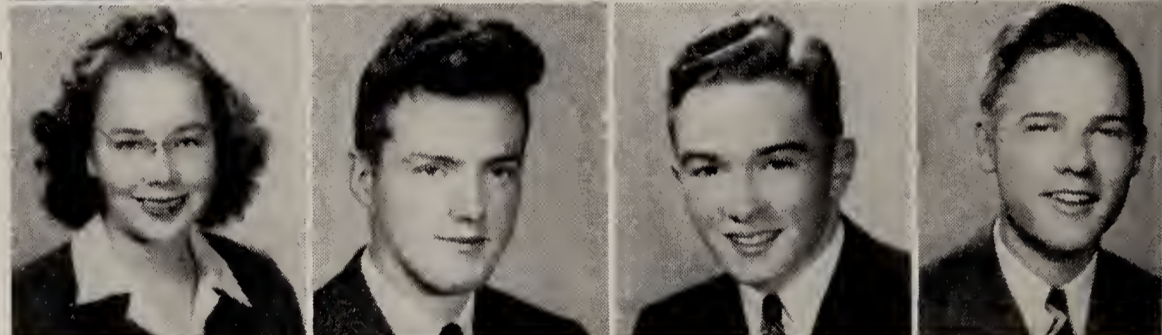

Wheeler, Robert
Wicks, William
Wiggins, Audrey
Wiley, Dorothy

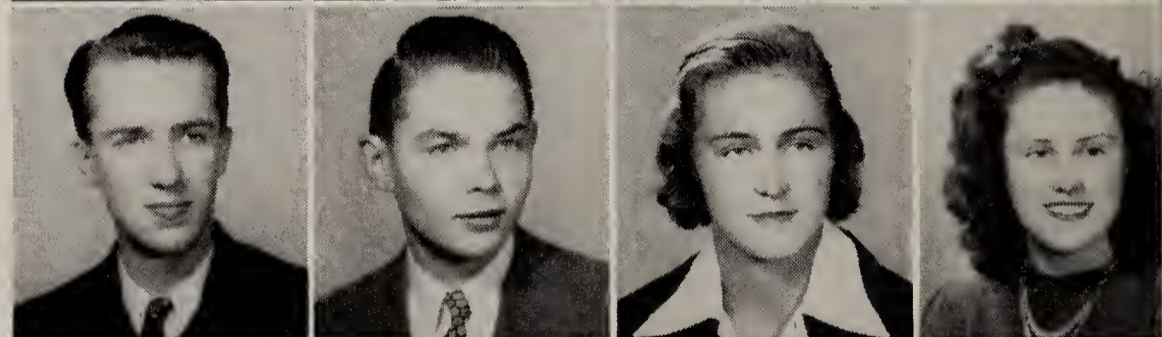

Wiley, Joyce
Wiley, Nila Lee
Williams, Betty Jo
Williams, Ruth

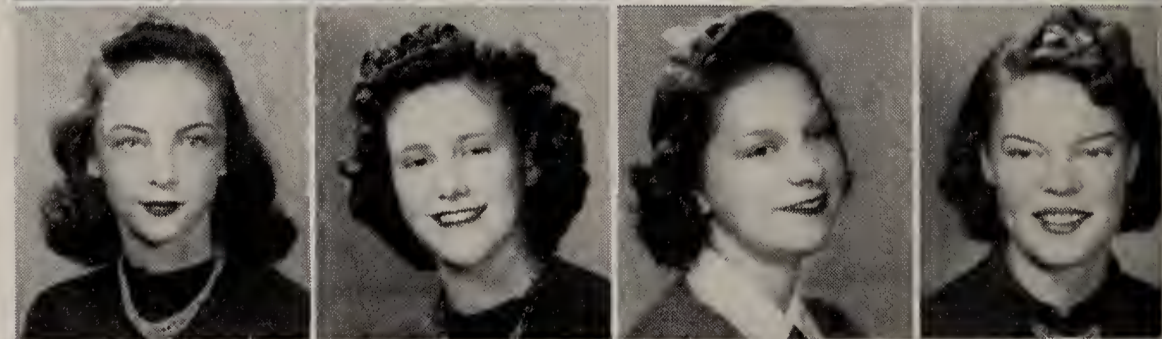

Wolf, Elizabeth
Worthington, Margaret
Wynne, Mary Lee
Yetzer, Robert
Young, Robert

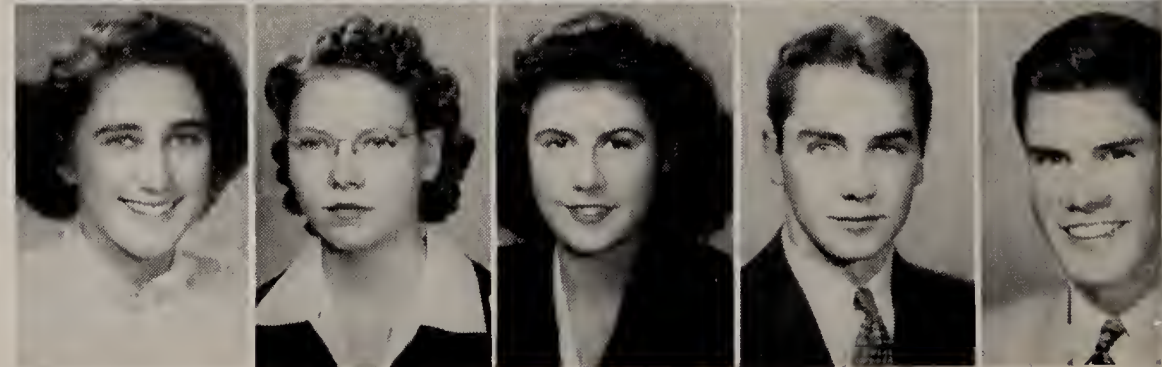

SPECIAL STUDENTS

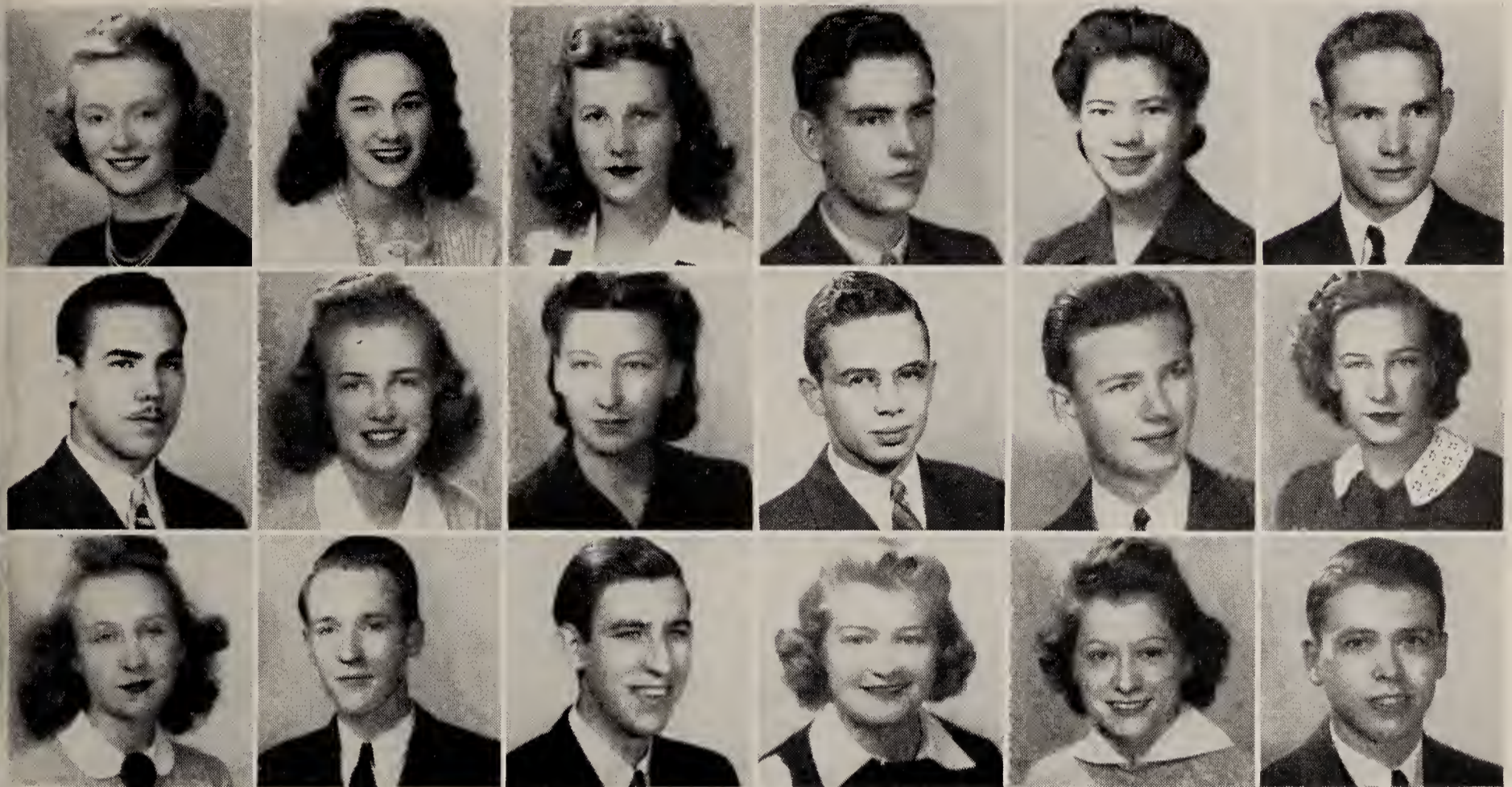

Row 1, across—

Berry, Jane
 Colon, Lydia
 Crawford, Marianne
 Culbertson, Burnett
 Engleman, Maudeline
 Gerdel, John

Row 2, across—

Hernandez, Pedro
 Johnson, Virginia
 Lampe, Sylvia
 Llewellyn, Henry
 McFarlin, Thomas
 Mutz, Aliee

Row 3, across—

Niekless, Kathryn
 Peterson, Leroy
 Proeopio, Frank
 Stanhagen, Anna
 Stradtner, Phyllis
 Wholahan, Allan

NOT PICTURED

Juniors

Bedient, Phil
 Belders, Dorothy
 Domenech, Carmen
 Dunning, Betty
 Horni, Clinton
 Hurn, Baxter
 Martin, Matilda
 Taylor, Fleteher

Sophomores

Abercrombie, Robert
 Akers, William
 Atwood, Dayton
 Bassett, Doris
 Beard, Ida Mae
 Burger, Seott
 Centz, Paul
 Chappel, Donald
 Hinkley, Esther
 Huston, Jeanne
 McCalmont, Robert
 Mammen, Sara
 Moody, Horace
 Niemann, Ralph
 Sehuster, Russell
 Sherwood, Paul
 Turpin, Edgar
 Wiehe, Warren
 Young, James

Freshmen

Ambrose, Raymond
 Chambers, William
 Collins, Edward
 Donaldson, LaGreta
 Feldhausen, Edward
 Filger, Louis
 Garrett, Helen
 Harrison, Howard
 Hart, Gladys
 Keller, Robert
 Kelly, Keith
 Ogden, David
 Phelps, Jean
 Rich, Phyllis
 Robinson, Billie
 Schulenberg, Raymond
 Seott, Barbara
 Smith, Sheldon
 Tarver, Imogene
 Webb, John
 Wright, James

Special Students

Ackerman, Andrew
 Bostrom, Kathleen
 Carr, Joseph
 Civello, Joseph
 Clark, William
 Hoblit, Carol
 Johnson, Richard
 McFarland, Ross
 McGrew, Sherman
 Mable, Ken
 Mooman, Mrs. F.
 Olson, Mrs. Roberta
 Pool, Grady
 Truesdale, Mrs. D.

New Students, Second Semester

Booth, Elmer
 Borders, Eldon
 Clark, Lawrence
 Edmonds, Leland
 Fisher, Jaek
 Jones, William
 Reynales, Ceelia
 Rosay, Marjorie
 Ruiz, Alberto
 Schmalhorst, Scott
 Sinclair, Clara
 Thompson, Eugene

PURSUIT OF LEARNING



President Stiles gives the girls their big break at the Sadie Hawkins Day race . . . Shedd wraps up while he watches the Parchie soccer team romp on another victim . . . Kelly gives his smile of approval to the proceedings . . . Chapel's out . . . Butch gets tired of posing, Ed is more cooperative.

ACTIVITIES



PARCHEVARD



The Purple and Gold has always been the all-around leader on the Park College campus, and this year has only served to add emphasis to that tradition. Not a standout in any one line of achievement, the Parchies have had control this year of almost all the important branches of student government and activities.

In student government, Parchevard was well represented by Harry Stiles, president of the student body until he was called to serve in the armed forces just after the end of the first semester. Chuck Edwards, who was president of Parchevard first semester, was the head of the athletic program in the capacity of president of the M. A. A. Larry Filson, second semester president of the Parchies, has been editor of the NARVA. Parchevard is well represented on the social committee with Jim Shedd the chairman. Four of the nine members of the Men's Council are members of Purple and Gold.

Probably the biggest hit of the entire social season was the annual Parchievarsity, which starred Bill Dunseth and Jimmy Smith in comedy roles.

Athletically, the Parchies suffered through the loss of such all-around men as Bill Luse, Harry Stiles, etc., but always are in there fighting up to the last minute. Soccer was a walkaway for the Purple and Gold bruisers. More Park sweater men are Parchies than is true of any other club.

In social life, in athletics, in student government, Parchevard has shown the ability and the spirit to take over the place of leadership, and, guided by the traditions of Purple and Gold, this place will be assured in the future.



Ogden, Chambers, Reynales, Lawless, Neschleba,
Shedd.

Magers, Wheeler, Wetz, Sywassink, Dukelow,
Wicks, Petrocine, Wilkins, Riggs.

Llewellyn, Morrow, Riggs, Airey, Roberts, Bo-
hannon, Scott, Foster, Hall, Sayner, Brandt.

Ruiz, Bedwell, Silvernail, Ennever, Davis,
Edwards, Filson, Nelson, Kubik, McQuary,
Treasure, Malan, Orwig.

LARRY FILSON
CHUCK EDWARDS



LOWELL



Being a Lowell means more to a fellow than just being a member of one of the three campus social clubs. For Lowell Club is not just an impersonal campus organization to us, it is a real part of our lives.

Socially, the Lowells emphasize activity, interest, and ability. Feeds and group sings are only two of the regular features of the Lowell social program which offer entertainment, relaxation, and fellowship to all Lowells. Membership in Lowell is truly an experience to be long remembered.

The climax of the school social season was the beautiful and spectacular Sweetheart Ball, annual Lowell formal dance, where Mary Slabotsky was crowned Sweetheart of Blue and Blue. Soft lights, beautiful music by the Parkollegians—a perfect setting for complete enjoyment and satisfaction.

Athletically, the Lowells have not been outstanding except for the unquenchable enthusiasm and spirit with which our teams go into the games and the undying loyalty with which the Lowells support their team. No opponent has ever been able to say that Lowell was not a worthy foe.

Under the leadership of Joe Schoggen and Jack McClintock, our presidents, Lowell has gone ahead in all fields with that same spirit of progress, cooperation, and achievement. Socially, governmentally, athletically, scholastically—Lowell leads them on, and we know that, so long as there is a Park College, the spirit of Lowell will live.



Schuster, Jones, Case, Ladd, Wallace, Bedient,
Sullenberger, Ladd, Gerdel, Taylor, Frair, Greg-
ory, Mabel, Marrapodi, Sefcik, Burton.

Webster, Gerdel, Houts, Smith, Hessel, North,
Kaiser, Horni, Burger, Houston.

Nicholson, Kruse, Hunter, Anderson, Anderson,
Shefveland, Riley, Wiley, Schoggen, Atwood,
Kinnison.

Smith, Stone, Corbin, Buchanan, McMasters,
Schoggen, McClintock, Booth, Benton, Donovan,
McMasters, McFarlin.

JACK MCCLINTOCK
JOE SCHOGGEN

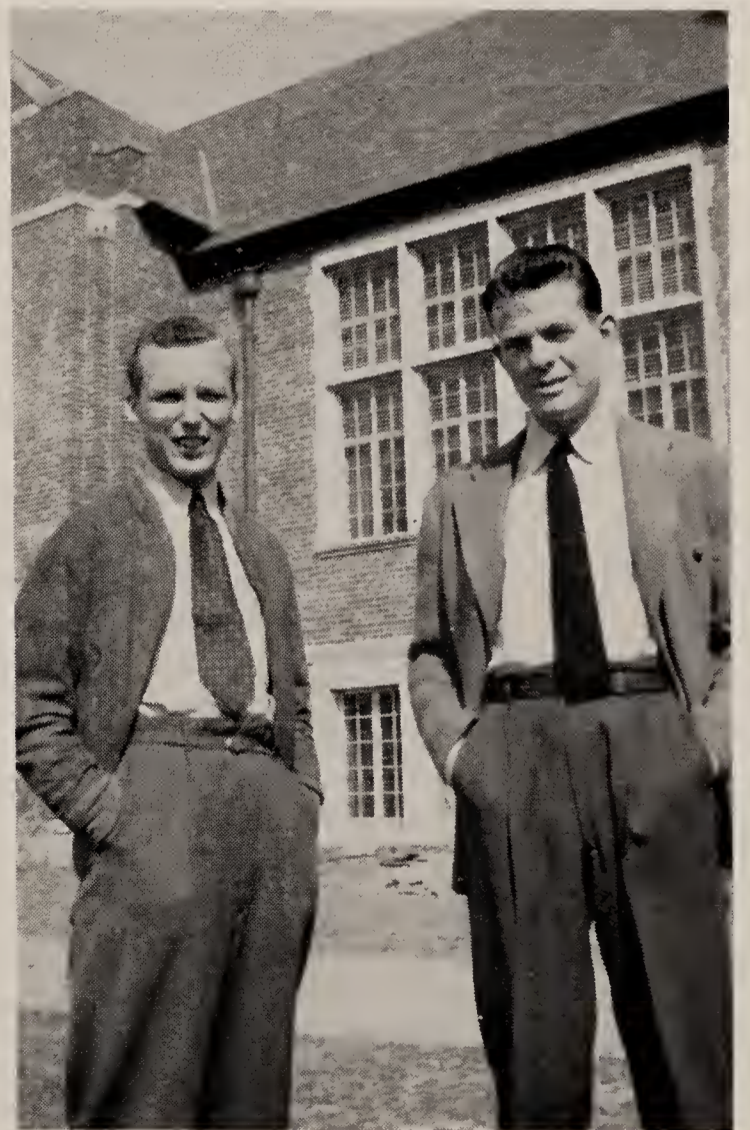

O R I O N



“The Orions are unpredictable” was a statement made by the Editor of the NABVA, and he certainly wasn't wrong. Unexpectedly, the Orions have come through, in athletics, with a “hard-to-beat” record. As a starter, the soccer team took second place, only missing the championship by half a game, when not expected to win even one game. Next came Hall, winning the tennis tournament, followed by the OAC cross-country team which swept the three top spots, setting a new record. The coveted Whipple trophy was then annexed as a permanent possession by the fast-passing, cooperating Orion basketball squad. Table tennis was made more interesting than ever with four Orions battling for the title, Paul Griffith coming out on top. In volleyball, the Orions again found their way to the top after a very close season. With softball well started and the Green and White out in front, and with track yet to come, all we can say is, “The Orions are unpredictable.”

Not only in athletics have the Orions achieved and made for themselves an outstanding record, but in such varied fields as student government, leadership in the Y. M. C. A., scholastic standing, music, dramatics, and student departmental assistants.

We contribute these accomplishments to the faith and leadership of the upperclassmen of OAC, and to the keen interest, undying willingness, loyalty, and abilities of our new members, who will be the future leaders of Green and White.



Black, Turpin, Zanotti, West, Swearingin,
Lobb, Smith, Hammond.

McBride, Brown, Hall, Teener, Griffith, Sher-
wood, Thomas, Nelson, Gurney, Clark.

Campbell, Everett, Ainslie, Teener, Kelly,
Swogger, Thede, Clyde, Stalder, Nichols.

Picken, VanDevander, Kelley, Dindinger,
Wigg, Schultz, Funnell, Hill, Moody,
Miller, VanDyke, Singletary.



PAUL HILL

DON VANDEVANDER

CALLIOPEAN



Calliopean stands out among the other girls' clubs on the campus for one thing in particular—friendliness. From the time when the clubs first began to take the spotlight last fall during Rush Week, the Callios were recognized by Freshmen girls and upperclass girls alike for the friendly nature which was very much in evidence to everyone who came into contact with the club. There is a certain something about the way the Callios greet the new girl on the campus which is admired and respected by everyone at Park.

Under the able leadership and guidance of the presidents, Esther Earnshaw and Ruth Stackable, the Callios of 1941-42 have been a helpful and wholesome influence on the campus. Regardless of how many prominent individuals may be members of the club, it is the club spirit, and not the individuals, who make the organization of value on the campus.

Calliopean does, however, include in its membership many of the leaders among the girls on the Park campus. Socially, these girls are active; three of the four beauty queens, as well as the Personality Queen, proudly claim membership in Calliopean. In athletics, bolstered by a fine group of Freshmen, the Callios are always notable for their sportsmanlike fight.

For friendliness and solid spirit, the Callios are outstanding on our campus, and their influence for the girls has always been constructive and wholesome.



Wolf, Wiggins, Stalford.

Mason, Hoffman, Moore, Smoot, Siemers,
Hoover, Worthington, Wynne, Ruoff, Tolley,
Schwenk.

Schneitter, Thompson, Houghton, Shedd,
Covey, James, Diggle, Reid, Black, Morris.

Mutz, Reif, Burckhardt, Altick, Morgan, Blair,
Metz, Gifford, Holden, Field, Mutz, Vaughn.

Wiley, Hibbs, Shaw, Peterson, Baltis, Craw-
ford, Earnshaw, Crosby, Demaree, Shoens,
Scott, Brooks, Strozier, Kundermann, Massey,
Johnson.

ESTHER EARNSHAW

RUTH STACKABLE



LUCERNE



Looking over the beautiful Missouri River gleaming in the moonlight from Lowell point early in the fall, the newly pledged Lucernes heard the ideals and traditions of the club with which they had just affiliated themselves. During Rush Week they had come to recognize the cordiality, the friendliness, and the graciousness of the Lucernes, and the sign-up feed served to unite them in spirit with the old members.

Under the leadership of Pat Sullivan, first semester president, the traditional tea with roses, silver service and formal reception and the "brunch" in Cheever Hall combined to make a successful Rush Week. It drew the new members into fellowship with the three virtues represented by the L.L.C. symbol, the clover.

Activities during the year have justified the expectations of the club. In volleyball, the Lucernes carried away the title. The beautiful Sweetheart Ball will live long in the memories of those who were there. With Caddie Baxter as second semester president, the club had a delightful early morning breakfast and an afternoon party for the Seniors.

All these memories are recorded in the traditional scrapbook the Lucernes are proud to possess. The club will lose many of its members at graduation, but both they and the remaining members will continue singing, "I'm glad that I'm a Lucerne." And in the years to come that song will be sung by all girls who pledge themselves to the Blue and Blue.



Filson, Wiley, Domenech, Rosa, Gaiser, Nesmith,
Peter, Blundell, Howell, Quigg, Fischer.

Washler, Moe, Rinehart, Colon, Fleming, Simp-
son, Marsteller, Slabotsky, Eskridge, Brown,
Kummerfeld.

Riley, Sandercock, Broadhurst, Sullivan, Craw-
ford, Beaird, Baker, McLaren, Zaiser, Grau-
berger.

Rankin, Edmunds, Sharp, Berry, Vincent, Olsen,
Howell, Wiley, Baxter, Steele, Rosay, Pang-
born, Appleberry.

Sankey, Aepinus, McHenry, Hannum, Jacobs,
Eells, Protsman, Samuelson, Slagle, Rader,
Phelps, Osborn.

PAT SULLIVAN
CADDIE BAXTER



AURORA



From Nellie's grave to Observatory Hill little bands of eager Freshmen searched for treasure. That treasure hunt marked the beginning of many lifelong friendships as well as a worthwhile knowledge of the campus. In this way the Auroras began their Rush Week program.

Throughout the whole year the Auroras took an active part in all campus activities. They were especially outstanding in athletics, however. The enthusiastic Green and White cheering section became a familiar sight at all OAC games. Scotty Laverty and Alice Kagey were tops in cheering both our teams to victories.

Under the capable captainship of Alice Turner, the Auroras won the basketball championship for the first time in eight years. The teamwork of the three forwards, Ann Gilchrist, Dorothy Culver, and Alice Turner, was outstanding.

In the social sphere, OAC was up at the top. The Orion Swingdig, held early in May, is sure to be a rousing success. The victory party, celebrating the capture of the Whipple trophy by the Orions, clearly showed that OAC has loyalty and spirit to spare.

The watchword of all Auroras has always been—perseverance. This year, in fighting spirit on the athletic field, in constant progress and achievement, and in loyalty to Club, this theme has been plainly carried out.



Pinney, Spellman, Laverty, Shepherd, Garlock, Heller, Murray, Martin, Chapman, McKinley, Stanhagen.

Rea, Benson, Nesbitt, Good, Hart, Nickless, Jordan, Montaldo, Ritter, Allison, Stevenson.

Jones, McKenney, Acosta, Fearing, Markham, Barker, Johnsten, Shirley, Howell, Belders, Berlin, Galbraith, Wade.

Triplett, Martin, Skillman, Hemstreet, Taylor, Evans, Massie, Taylor, Langford, Torres, Hinde, Tsou, Kagey, Holmes, Perkins.

JEAN TAYLOR
FAYE EVANS



DEBATE AND ORATORY



PROF. CARL A. DALLINGER

Around the questions of Labor Unions and World Federation rotated introductions, rebuttals, hot air, and even a little oratory this year, as the national committee of Pi Kappa Delta chose to adopt a new policy and debate a different question each semester.

As usual, Park College contributed its share toward answering these questions. One hundred and eight times our squad tried to convince the opponents that they were wrong. Of that number, fifty judges told us we were right, twenty-two said we were wrong, and in the remaining thirty-six there was no decision.

At the Kirksville tournament, with determination and the low-down on Labor Unions, Park's team, composed of Rex Scott, Chester Nelson, Lois Spier, and Jody Montaldo, came through undefeated. Arguing the merits of World Federation, Scott and Nelson kept our slate clean at the Warrensburg tourney. At the state debate tournament, Howard Wallace and Elwood Rowsey took four out of six against formidable opposition.



Burton, Prof. Dallinger, McMasters, Nelson, Scott, Wallace, Rowsey, Treasure, Spier, Montaldo.

Then the big-time show—the national Pi Kappa Delta tournament at Minneapolis. Against competition like Texas Christian, Alabama, Mississippi State, and Louisiana, our squad still held its own. Rex, Chet, Lois, and Jody won five out of eight debates each, earning a rating of good. Rowsey came out of the student assembly with an excellent. Scott did likewise in Oratory, and Lois Spier in Extempore Speaking. Nelson received a good in Extempore. As a whole, Park ranked sixth, with ninety-four schools below us, which gave the school a rating of excellent.

In Oratory, Lois Spier came through to win second place and thirty dollars at the state peace oratorical contest in November. At the state contest in Springfield, Rex Scott received first and the right to represent Missouri in the national contest in Chicago. Here he took third place and sixty dollars, the highest honor to come to any Park speaker since Professor Dallinger got the same rating in 1934.

One last remark. The wins, the cups, and the medals tell only half the story. Behind them all stands Professor Dallinger. When a school wins consistently year after year in debate, oratory and the rest, it takes more than mere student talent. It requires a debate coach who can guide and direct, encourage, and criticize; in short, a professor like Carl A. Dallinger.



Chester Nelson

Rex Scott

Howard Wallace

Elwood Rowsey

Jody Montaldo

Lois Spier

DRAMA



Prof. Dallinger, Director.



Two scenes from "George Washington Slept Here."



Theta Alpha Phi, honorary dramatics fraternity.

The department of dramatic production, under Professor Carl A. Dallinger, has this year, as usual, made each of its plays a sparkling success. The combination of student talent, student cooperation, and Professor Dallinger's genius, seems to be about tops when it comes to theatricals of all sorts.

The first play of the year was a light comedy, "George Washington Slept Here." This was followed by a production of a much more serious nature, "Wingless Victory." The third and last play of this dramatic season is to be "Suspect," a mystery.

In preparing for a play at Park College, cooperation is the watchword. Professor Dallinger directs and aids the students in the construction of the sets, which always look completely professional. Buck Buchanan has been electrician for all the recent plays. The acting is usually smooth and flawless, giving evidence of Professor Dallinger's experienced coaching. The students enjoy such a really excellent play, as was surprisingly demonstrated by the hearty response given "Wingless Victory," a very serious and meaningful drama.



Two scenes from "Wingless Victory"

Nineteen Forty-Two

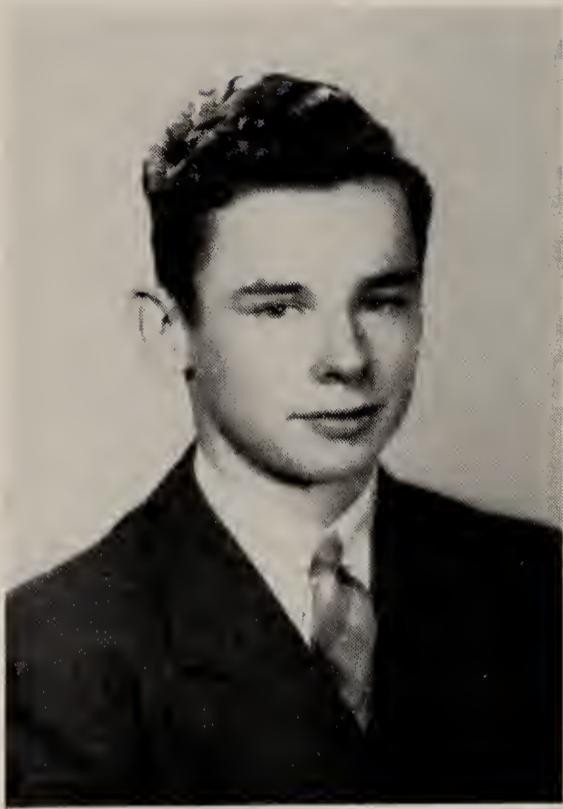

LARRY FILSON
Editor



BILL STEELE
Bus. Mgr.

The evolution of a yearbook is a long and complex process, an editor of one finds, especially when one's past includes no journalistic experience of any kind. Nevertheless, not being far-sighted enough to envision the difficulties and hardships to come, this year's staff stepped lightly into the place of responsibility, often called the driver's seat.

The first part was very satisfactory, consisting of many chicken dinner bribes from gentlemen trying to thrust contracts of various types before our consciousness. This part of yearbook building, we found, can be continued on through the year if one uses the proper technique, even after signing the contract.

Right at the outset, our Business Manager, Thom Hunter, decided that the job was too much to carry along with his other senior activities, so the search for a new Bus. Mgr. was on. The result was Bill Steele, who had returned to Park after staying out a year to work. Bill's job this year was to get far more advertising than last year, even though there was a ban on yearbook advertising among Kansas City merchants, and he has done a really fine job in the face of those adverse conditions.

Work naturally progressed very slowly at first, until finally, about November, the dim light of knowledge began to pierce the haze of the editor's mind. With the help of Les Hines, vice-president of Arcrafts Engraving Co. of St. Joseph, the staff, now increased to three by the selection of Walt

NARVA

Silvernail as assistant editor, began to find out just what a yearbook is made of. Photography was the eternal problem—much assistance was gained from Carroll Hall, Dick Benton, Tom Adams, Dal Swogger, and Bob Baker. If the editor learned nothing else, he learned photography, but the hard way—the trial and error method.

Credit for all art work, sketches, and division pages goes to Phil Wigg.

At any rate, after many trials and tribulations, this volume is what we arrived at. We realize the cover is unusual; we hope you'll call it unique and not just a freak. Our ambition has been to build a book that is really representative—we hope we've succeeded.



Steele, Filson, Silvernail.

BOARD OF PUBLICATIONS

To the Board of Publications is delegated the task of controlling and checking student material such as this as well as school publications. Not an enviable job, but they've always done it well.

Professor Lyon
Professor Given
Professor Knight
Professor Grueneberg

Dr. Crull
Hal Davis
Clyde McMasters
Bruce Anderson



THE PARK

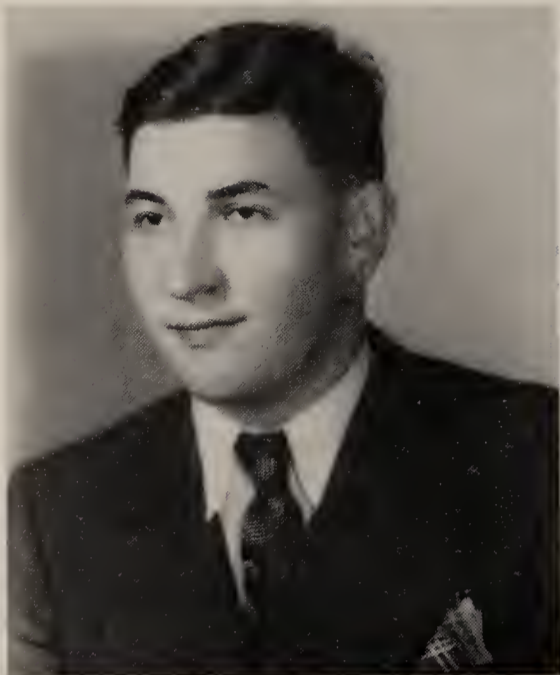

EVERETT PORTER
Editor, first sem.



JOHN MILLER
Bus. Mgr., first sem.



MARY SLABOTSKY
Editor, second sem.

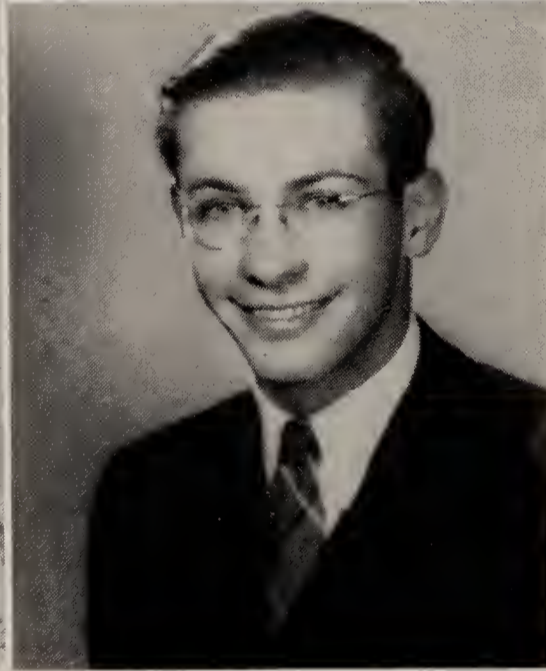

ELWOOD ROWSEY
Bus. Mgr., second sem.

Through legal channels, from behind closed doors, by abrupt questioning and embarrassing eavesdropping, the news is gathered each week. In the narrow cubbyhole in Mackay lower floor it's sorted out, colored up, or toned down and sent over the hill to that ancient printing office known as the Park College Press.

For the first semester, Everett Porter made the trip between editorial establishments completing service in office begun at mid-term last year. Jean Brown was news editor; Pat Donovan, sports editor, and Alice Skillman, technical editor.

Operation of the policy to install a new editor at the middle of the year while the experienced predecessor could advise brought Mary Slabotsky to the editor's chair. David Black, John Burton, and Dorothy Roberts moved into the editorial positions of news, sports, and technicalities, respectively.

STYLUS

Reporters have returned faithfully week after week to fill assignments that meant expenditure and not compensation in time. Bruce Anderson, Howard Anderson, Joyce Crosby, Eva Belle Hannum, Ruth Heller, Hoshie Iwakiri, Keith Kelly, John McAfee, Jack Mooney, Bill Steele, and Phil Wigg have maintained departments and columns. Persons too numerous to mention hounded the news sources constantly, while several anonymous parties never did receive formal recognition regarding the uncensored nature of their writing as gossip and social vice held its second page column.

When the *Stylus* comes out late Friday afternoon, it's a student paper, written and edited, printed and circulated by Park College students. The attitudes and opinions it conveys are colored only according to the adequacy of obtainable information. Editorials have been to the point or beside it, expressing opinion that was often countered, blamed, or repudiated in subsequent experience, but no faculty censorship has influenced the student voice.

The predominantly male population of the print shop was threatened by draft orders, and first semester linotype operators, Gordon Medlock, and David Black, slaved long hours to fill Paul Sherwood's place while he was gone. Not completely lost after all, Sherwood rendered invaluable service, as did Bob Thorp and Barbara Washler, compositor and typesetter.

Dean Sanders, President Young, and Professor Lyon were extremely liberal with assistance and advice. Over all at the print shop was Mr. Grattan, who added his knowledge as well as his skill and help every time it was needed.

John Miller and Elwood Rowsey negotiated finances and advertising under pressure of a reduced budget to manage a full 31 issue year, after Betty Coleman began the year as temporary manager.



The Staff

Black, Skillman, Wilkins, Crosby, Porter, Rowsey, Heller, Wigg, Slabotsky, Anderson, Triplett, Brown, Burton.



THOM HUNTER
Y. M. C. A. President



MARGARET BAKER
Y. W. C. A. President

THE Y. M. C. A. CABINET

THE Y. W. C. A. CABINET



Y M C A - Y W C A

There is a particular feature about Park College that makes it a real thrill for the Freshman to partake of his first taste of college life here. Upon his arrival he is greeted with a series of dinners and recreational programs sponsored by the "Y." Furthermore, he is made to feel at home by personal correspondence with a "big brother," an upperclassman appointed by the "Y" to insure a smooth adjustment to the first year of college life.

Thus, the "Y" is the first organization with which the new student becomes acquainted on the campus. Yet its primary purpose is not to orient Freshmen, but to act as an all-school organization. This it has done by carrying out its theme of 1941-42: "Every Student a Christian Citizen." Under the able leadership of Presidents Thom Hunter and Margaret Baker, and Faculty Sponsor Professor Dallinger, the YMCA and YWCA have put on many valuable and enjoyable programs and parties, supervised by their various commissions and committees. As head of the Recreation Committee, Eldred Kelley has given us such parties as Krazy Kollege and Kiddies' Night. Greg Falls and his Dramatics Commission presented a one-act play as a Sunday evening chapel program. The Negro church in Parkville has been reshingled through the efforts of Bob Laird and his Community Problems Commission.

In these different ways, the "Y" has presented an extremely varied program, one which has done a great deal to make the students feel the importance of the "Y," and to feel their own importance as Christians and as citizens.

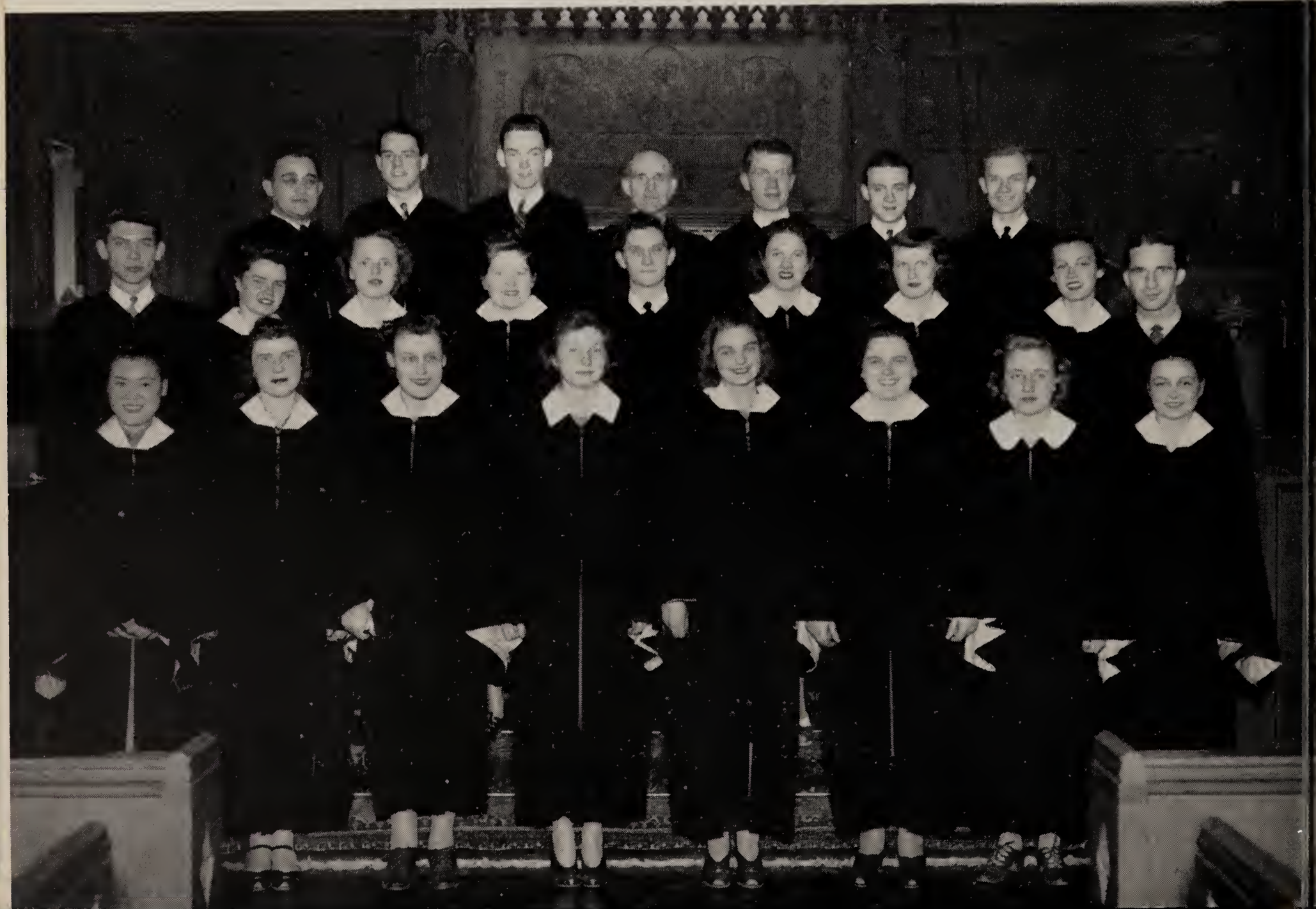

THE CHOIRS

One of the outstanding features of Park's cultural program has always been the music of the two choirs. Under the capable leadership of Dr. Griffith, the chancel choir has grown into a really talented singing unit, while those who are gifted with exceptional voices are admitted to the A Cappella choir. This year a very effective addition has been the string quartet which has performed several times with the choirs. Soloists this year have been outstanding, and the choirs were warmly received whenever they sang at other institutions or churches.



DR. GRIFFITH
Director

CHANCEL CHOIR

Back row: McMasters, Swogger, Atwood, Ainslie, Dr. Griffith, Marrapodi, Edmonds, McMasters.

Fourth row: Riggs, Mable, Schuster, Clark, Reid, Nesmith, Stevenson, Corbin, Stone, Houts, Thomas, Wetz, Brandt.

Third row: Wigg, Kelly, Markham, Chapman, Colon, Steele, Osborn, Kundermann, Simpson, Good, Mutz, Howell, Scott, Gifford, Protsman, Wolf, Thompson, Berlin, Rosay, Webster.

Second row: Howell, Metz, Eells, Eskridge, Shirley, McKenney, Hemstreet, Metheny, Washler.

First row: Sandercock, Sankey, McHenry, Jacobs, Morrow, Shoens, Scott, Shedd, Holmes, Spellman, Shaw.

A CAPPELLA CHOIR

Back row: West, Clyde, Bedient, Dr. Griffith, Case, Swearingin, Miller.

Second row: Shedd, Taylor, Mason, Hoffman, Sullenberger, Siemers, Fleming, Thompson, Edwards.

First row: Tsou, Strozier, Broadhurst, Rankin, Taylor, Hinde, Baker, Langford.



DR. CLAUDE RADER



Band: Simpson, Moskau, Atwood, Silvernail, Evans, Covey, Heacock, Smith, Sywassink, Dr. Rader.

Myers, Dalton, Burckhardt, Washler, Kloeffler, Stradtner, Riley, Shirley, Wade, Picken.

Orchestra: Heacock, Shirley, Miller, Jordan, Covey, Picken, Wade, Simpson, Sywassink, Hibdon, Rose, Treasure, Ambrose, Dr. Rader, Allison, Berlin, Smith, Stradtner, Riley, Webster, Myers, Kloeffler, Slagle.

BAND AND ORCHESTRA

The Park College band and orchestra, under the direction of Dr. Claude Rader, gave several fine concerts this year at various schools in and around Kansas City, and here at Park. Although both organizations were small in number, they compensated for it in talent of the members.

Mary Elizabeth, lovely soprano, was the soloist who traveled to all the concerts with the musical organizations. At these concerts the band and orchestra rendered many standard works, such as Poet and Peasant overture, The Erl King, and Beethoven's Egmont. Also, some of Dr. Rader's own arrangements and compositions were played.

The orchestra favored the students with a concert in chapel early this spring, and the band is scheduled to play for the track and field meet May 9th.

After a year of good, hard practice and pleasant concerts, the members of the band and orchestra feel quite satisfied with their progress, and feel that they have gained not only musical knowledge and experience, but also confidence and a sense of accomplishment. Playing in a well-handled musical organization teaches one not only music but alertness and cooperation, and it is for these reasons that the musicians in our band and orchestra feel that their time has been well spent.

VISITING CELEBRITIES

Dr. Young chats with visiting notables after chapel.



Mr. Lautenschlager talks with Park Student Volunteers between conferences.



Dr. Jesse Baird and interested Parkites converse after dinner.





Father Senn poses with Dr. Griffith.

Chapel speakers favor Park students with many learned dissertations each year.



Barton Mumaw as a Mongolian archer.

Hubert Herring poses patiently.

Park students are privileged to hear and see many outstanding celebrities because of the proximity of Kansas City and the reputation of the institution. Only a few are pictured here—many others, such as John William Hughes, radio commentator, and Dr. Charles Russell, curator of the American Museum of Natural History, New York, have given us interesting and valuable talks and programs of various types. We have had the opportunity to hear fine speakers, both religious and secular, high-class musical organizations, dancers, and what have you. We are indeed fortunate to have access to such a wealth of culture.

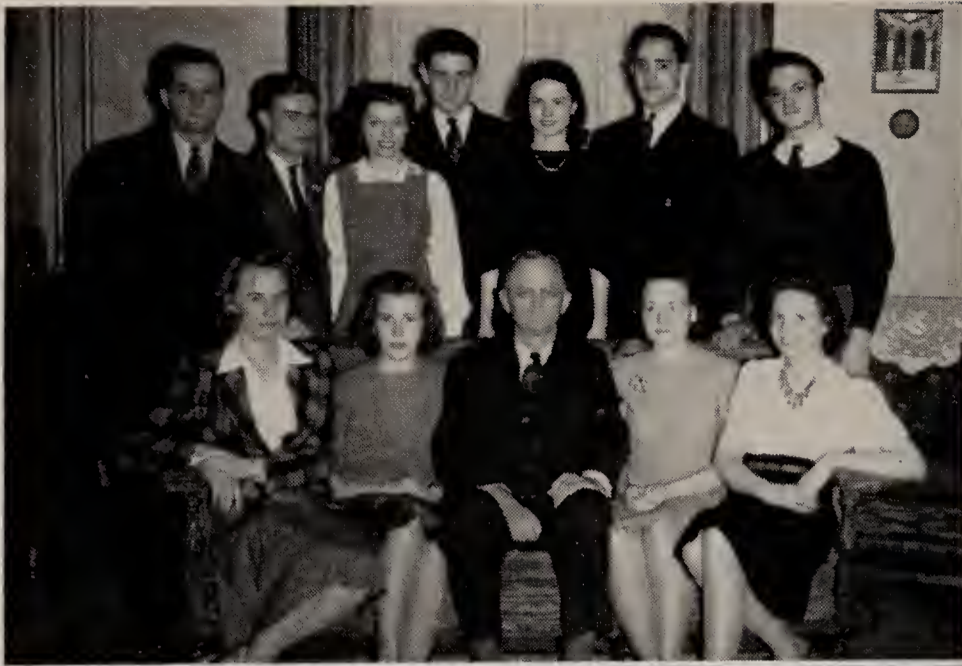

ZETA KAPPA EPSILON

Zanotti, Nelson, Stackable, Burger,
Price, Cory, Keeney.

Roberts, Sullivan, Prof. Magers, Mc-
Corkle, Ritter.



MU SIGMA

Strozier, Griffith, Taylor, Allison,
Taylor, Stevenson, Baker, Dr.
Griffith, West, Bedient, Campbell.

ZETA KAPPA EPSILON

Zeta Kappa Epsilon is the regional organization for Juniors and Seniors who have attained a high degree of scholarship in the field of history. Its objectives, inherent in the name, are research, world citizenship, and honorable distinction.

In addition to monthly meetings, a regional conference is held in the spring of each year at which the work of each chapter is reviewed.

MU SIGMA

Membership in Mu Sigma is based on interest in and outstanding contributions to the musical life of the campus. Believing that music is an extremely important part of the student's campus life, Mu Sigma sets as its main objective the stimulation of music of all kinds on the campus. Two of its methods for gaining interest are the Gordon Felts Memorial Award and the inter-club musical contest late in the spring. Mu Sigma stands out as a constructive cultural influence in Park's everyday life.

ENGLISH CLUB

Mr. Perry, Slabotsky, Hart, Iwakiri, Triplett, Treeman, Burton, Skillman, Tsou, Langford, Porter, Miss Lyon, Brown, Evans.



STUDENT VOLUNTEERS

Wetz, Orwig, Abercrombie, Nicholson, Turpin, Galbraith, Clark, Wolf, Airey, Belders, Martin, Sandercock, Gleason, Thorp, Anderson, Chapman.



ENGLISH CLUB

This year is *Scribbler* year for the English Club. The biannual publication of original poetry, sketches, and short stories comes off the press under the direction of Porter, Triplett, and Bob Brown. From many sources have come the inspirations therein contained; products of creative writing class, unique jingles attached to dime-store presents at Miss Lyon's Christmas party, etc. With its annual spring picnic, the English Club completes its fifteenth year under Miss Lyon's leadership, with Slabotsky, Anderson, and Sullivan as officers.

STUDENT VOLUNTEERS

The Student Volunteer organization consists of students who are interested in missionary service. It seeks to stimulate interest in and understanding of mission work by its regular Sunday evening meetings. Several missionaries have been living in Parkville on furlough this year, and they have been of great inspiration to us, as have visiting missionaries. This group is rich in tradition. Besides being the oldest organization of the campus with a continuous history, it has sent well over a hundred missionaries into the field, and its former members are still laboring faithfully in all parts of the world.



SCIENCE CLUB

Brandt, Tardif, Cory, Donovan, Taylor, Moskau, Morris, Hill, Kagey, VanDevander, Buchanan, Rankin, Taylor, Kundermann.



ALPHA PHI OMEGA

Gerdel, Gerdel, Kruse, Wetz, McBride, Myers, McCachran.

WAKEFIELD SCIENCE CLUB

This year the Wakefield Science Club, which has always had the motto, "Search and Serve," has made a definite change of policy. The requirements for admission have been changed so that each applicant must have an average of "B" in at least twelve hours in the Natural Science Division in order to qualify. To promote the interest of science on the campus, the club tries to have a meeting at least once a month that is of general interest.

Officers this year: John Cory, president; Craig Brandt, vice-president; Alice Kagey, secretary, and Robert Taylor, treasurer.

ALPHA PHI OMEGA

Though small, the Iota chapter of Alpha Phi Omega has been quite active this year. Fall activities began with a steak fry at Lake Hawley for new members. Decoration of the new room in Alumni was completed. In maintaining the ideals of the fraternity, service to the community, an Easter Egg Hunt was organized for the children of Parkville, and a fingerprinting campaign was put on. Bigger and better plans are on the fire for next year.

First semester officers: Bob McCachran, president, and Wayne Wetz, vice-president. Second semester officers: Al Gerdel, president, and Dick Kruse, vice-president.

PHILOSOPHY CLUB

Sciangula, Black, Shefveland, Wallace, Hunter, Dukelow, Orwig, Moyer.

Marrapodi, VanDyke, Clyde, Wetz.



SOCIOLOGY CLUB

Moore, Tolley, Laird, Vaughn, Mutz, Washler, Vincent.

Bradford, Schneitter, Brunson, Spellman, Baker.



PHILOSOPHY CLUB

The year 1942 will be a memorable one in the annals of the Park College Philosophy Club because of three momentous events. Under President VanDyke the club has extended its sphere of influence into the realm of inter-collegiate affairs, being represented at the Students' Philosophical Association. In the person of David Cannon, L. P. (Little Plato), the club has adopted an official mascot, since he, too, manifests the philosophic spirit. Finally, faculty cooperation has contributed greatly to the intellectual development of embryonic philosophers.

SOCIOLOGY CLUB

The Sociology Club, under the leadership of Bob Laird, is principally concerned with current problems of a general social nature. Studies and trips are made with the object in mind of finding out more about the prevailing sociological problems, both local and national, first hand. This provides an especially interesting field today, with ecological conditions constantly changing and many new problems cropping up every day due to the conditions brought on by the war.



EL CLUB CERVANTES



ALPHA THETA PHI

EL CLUB CERVANTES

Anyone interested in Pan-American affairs is welcome in the Spanish Club. For not only does this club aid in gaining proficiency in speaking Spanish, but it also has for one of its main aims the betterment of Pan-American relations and the development of a kind of kindred spirit between the continents. Toward this end, South American songs, dances, and customs are studied.

ALPHA THETA PHI

Alpha Theta Phi is the honorary society for Home Economics majors among the junior and senior girls. The purpose of this organization is to develop a well-rounded personality, to attain social training and poise, to foster high ideals of an appreciation for home life, and further professional interest in the field.

HERE 'N THERE

Jerry laughs, and the world laughs with her . . . it's a long, long road, but there may be a meal at the end of it . . . the Conga line at the Herr House party—unusual view . . . Brute Harrison maltreats some female Frosh . . . Jones looks comfortable, anyway . . . food is at the center of Butch's thoughts, as always . . . relaxation, maybe.

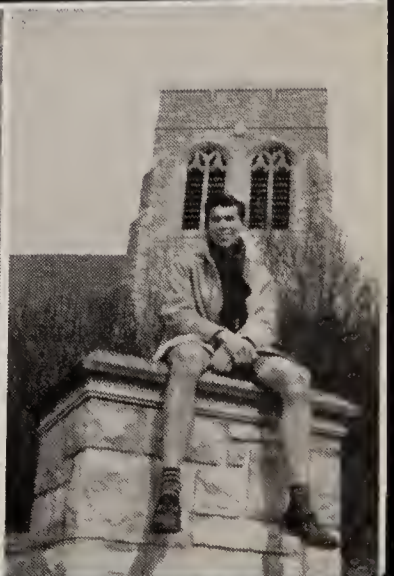

TIMELY TWOSOMES

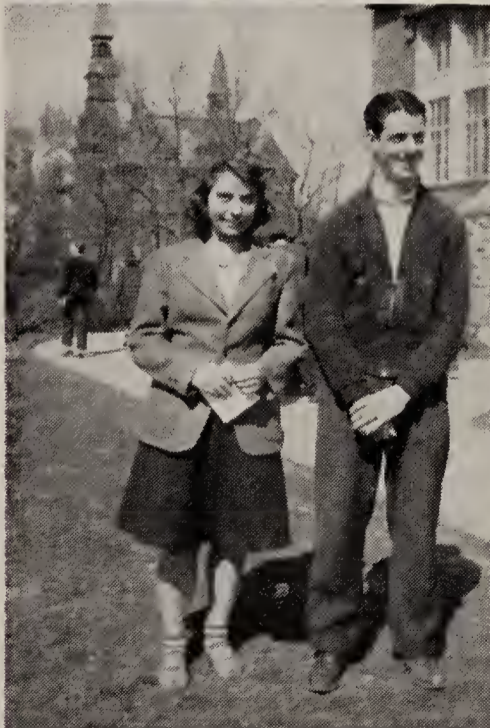

These twosomes are, in our estimation, the Consistent Couples of the year. Turnover is rapid, so we make no guarantees, and all protests and complaints should be turned in at the Dean's office.

THIS GAY COLLEGE LIFE

Lefty sights a squaw . . . four class presidents smile beneficently . . . the editor of the scandal sheet temporarily loses dignity . . . headwaiters on parade . . . duck's-eye view of our Alma Mater . . . Ferdinand, the raging bull.





**OUR
MOST
POPULAR
MAN**

Chuck Edwards, our Personality King, has been active in about every field of achievement in Park College. In athletics, in club activities, in social life, his natural pleasantness is always very much in evidence. He's student assistant in Psychology, a Parchevard, and comes from Lexington, Missouri.

Esther Earnshaw, our Personality Queen, hails from Overland Park, Kansas, and is a member of Calliopean. With her bright red hair, Essie is always a perfect picture of happiness. As head waitress at the Commons, she radiates charm over all who come there to partake.

**OUR
MOST
POPULAR
WOMAN**



Beauty

In the following few pages we present the best examples of Park's pulchritude. All choices were made by George Petty, famous creator of the Petty girl. We think he knows his business. Look 'em over.

PAT SULLIVAN





CHARLENE SCHWENK

VIRGINIA JOHNSON





CORA ALTICK

WHO'S WHO



Seated: Taylor, Martin, Slabotsky, Langford, Baker, Price, Porter, Hinde.

Standing: Burger, Cory, Laird, Filson.

At right: Stiles, Gurney.

Fourteen students, ten seniors and four juniors, make up the select group which represents Park in the 1942 edition of "Who's Who in American Colleges and Universities." This year the selection was made by a faculty committee, and is the largest number ever to have been chosen for this honor from our campus. Harry Stiles and Phil Gurney are in this group for the second year, and the four juniors will automatically be members next year.

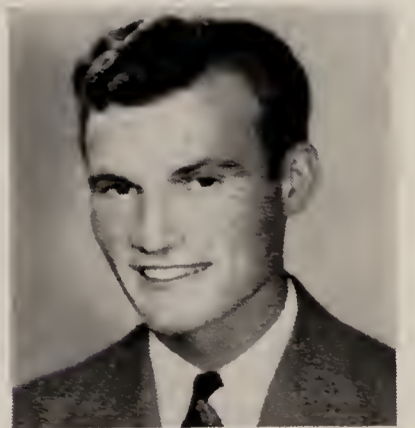



Appleberry is crowned Jingle Belle . . . in pursuit of learning . . . Mitch, Jean, Margy, and John—tops in music in any man's language . . . the Parchies snake-dance down to the Main Street pole . . . Park students help shingle the Negro church . . . Shedd and Dunseth dish out the grog at the Parchie stag . . . Frosh Schoggen bows to the upperclass will.

Slabotsky crowned Sweetheart of B. and B. . . . Ennever and Scotty cut a small rug . . . Lefty and El watch for developments . . . Harry proves he's got athletic ability . . . McCalmont gets the hot seat for his sins . . . Parson Kelley addresses his flock . . . trying to get premature grayness—it don't make sense . . . Shedd must want a cut.





REPRESENTATIVE ATHLETES

CHUCK EDWARDS—*Parchevard*

Chuck is one of the most all-around athletes at Park. He has been captain of the Parchies and all-star in soccer, track, and volleyball. In soccer he was captain of the All-Stars this year. As president of the MAA, he has been in a position to have an active voice in Park athletics, and his teams always seem to have that old fight which wins games.



PAUL HILL—*Orion*

Paul's specialty is basketball, although he is active in track, soccer, and baseball. He was chosen captain of the basketball All-Stars this year, and it was his steady passing and captainship that enabled the Orions to take permanent possession of the Whipple trophy by winning it for the third straight year. As a member of the MAA, he has worked in the administration of the athletic program.



BUCK BUCHANAN—*Lowell*

The main sport of this steady Lowell athlete is soccer, but he is always around to take his place on any team where experienced ability is needed. He was a member of the soccer All-Stars this year and is also very proficient at track. He, too, is a member of the MAA and "knows what the athletic program is all about." On the soccer field he is outstanding for his long kicks and stellar defensive work.



ATHLETICS



ATHLETIC BOARDS



Chuck Edwards, president, MAA

Alice Kagey, president, WAA

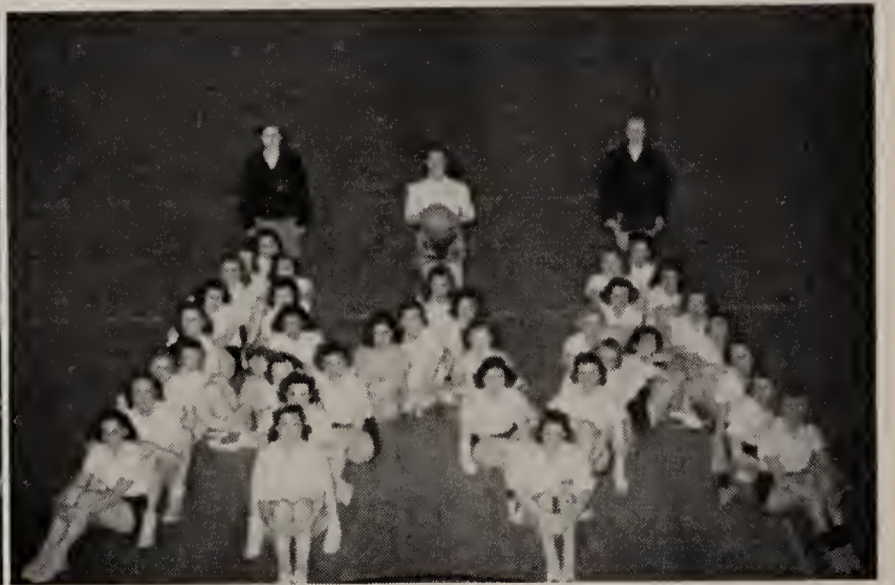

Together with Mr. Karakash, the Men's Athletic Board and the Women's Athletic Board determine the policy of Park College athletics. We feel that the athletic program this year has been especially active, due to the exceptionally fine personnel of these boards. Some of their duties are: arranging the calendar for the various athletic events, seeing that the grounds are in condition for use, setting rules and regulations for the various sports, and, in general, planning all the small details of the athletic program.

S O C C E R

All three teams this year displayed a brand of soccer far superior to that of last year. Front lines were faster and more shifty, defensemen were much more sure with their kicks, and at times the teamwork looked really professional.

The Parchies were pre-season favorites on the basis of their experienced men, while the Orions were delegated to second place because they had lost many of their top stars from their championship team of last year. The Lowells were called the darkhorse of the year and tentatively given last place.

The Orions upset the pre-season prognostications by beating both the Parchies and the Lowells in the first round to take the early lead. But in the second round, aided by Bill Luse's rapidly improving goal-keeping and better teamwork, the Parchies scored two shoutouts to come back and tie the Orions. In the third and final round, the Parchie powerhouse really began rolling, brushing the Orions aside easily, but found a serious obstacle in the championship path in the persons of the underdog Lowells. Scoring in the last minute of regular playing time to tie the score, they held their own in the overtime to cinch the title with a tie game. It was an unsatisfactory ending for the Parchies as well as the other teams.



Action on the soccer field

S O C C E R



Soccer All-Stars—

Malan, P., Hammond, O., Jones, P.,
Buchanan, L., Anderson, L., Teener,
O., Stiles, P., Edwards, P., Sears, P.,
Benton, L.

*Not Pictured—*Luse, P.

Parchies, Champions—

Malan, Sears, Stiles, Feldhausen,
Luse, Moyer, Sywassink, Dukelow,
Jones, Edwards, Sayner

S O C C E R S C O R E B O A R D

Orions -----	1	Parchies -----	0
Orions -----	2	Lowells -----	1
Parchies -----	3	Lowells -----	0
Parchies -----	2	Orions -----	0
Orions -----	1	Lowells -----	0
Parchies -----	3	Lowells -----	0
Parchies -----	5	Orions -----	2
Orions -----	2	Lowells -----	1
Parchies -----	2	Lowells -----	2

The champion Parchevards presented one of the best balanced and smoothly clicking teams seen here in a long time. The forward line, composed of Malan, Sears, Stiles, Moyer, and Dukelow was fast and shifty, and their play was marked by extremely skillful passing. Although they managed to keep control of the ball most of the time, whenever the opposing team did break through the ball was sent flying back down the field by the five Parchie backs, Edwards, Jones, Sayner, Sywassink, and Feldhausen. This backfield formed one of the most reliable combinations ever to kick a soccer ball around the athletic field. Bill Luse rapidly developed into the best goalie on the field, thus rounding out a well-balanced team.

S O C C E R

The play of the other two teams was for the most part of the hot and cold variety, with the play of a few individual stars standing out. For the Lowells, Howie Anderson was outstanding for his dribbling, while the backfield combination of Benton, Stone, and Buchanan formed a strong barrier to any goal-minded forward. Bill Hammond at wing and Dave Teener stood out for the Orions. Chuck Edwards, as captain of the All-Stars, was unanimous choice for the "Player of the Year."

Spectator interest was high this year, probably because of the improved grade of soccer. Although the Parchies stood out for all-around play, every game was hard fought and difficult for the spectator to predict.

Play this year was rough and fast, with many penalties and some injuries. This type of play, however, made the games more interesting to spectators. Some bits worthy of mention—Harry Stiles knocking goalie Webb of the Orions through the goal posts, together with the ball, with a vigorous spikes-first leap . . . Joe Funnell consistently dribbling through the entire opposing team, and then losing the ball just in front of the goal . . . John Sears scoring twice in two minutes for the Parchies with identical shots on identical passes from Harry Stiles at mid-field.

The success of soccer as a sport depends to a great extent upon the degree to which it replaces football, both from the point of view of skill and science and rough, hard play. We hold that this year's soccer lived up to that ideal.



The Parchies practice
Orions and Lowells battle

CROSS-COUNTRY



The Park College cross-country race this year smacked of big-time college competition. Orion Johnny Webb raced across the finish line in the record-breaking time of 15:12 for the 2.6 mile course. The old record had been set the year before by Captain Carroll Hall, who broke his own record in finishing second to Webb this year.

The team title was taken by the Orions, who placed men in first, second, third, sixth, and tenth positions for a new record low of 22 points, as compared to 48 for the Lowells and 60 for the Parchies.

The Orions were in the pink of condition after a strenuous training program, while the Parchies, with potentially strong material, suffered through lack of conditioning. Lowell, the darkhorse, came through in great style to take second place easily.

ORDER OF FINISH

1. Webb, O.
2. Hall, O.
3. Ramey, O.
4. Atwood, L.
5. North, L.
6. Kelly, O.
7. Filson, P.
8. Sears, P.
9. Dalton, L.
10. Thomas, O.



TENNIS

Top tennis honors this year went to Carroll Hall, Orion junior. His slow and extremely steady game enabled him to gain victories over Jim Corbin, Paul Griffith, and Clyde McMasters, three of the most highly regarded players in the tournament. Some beautiful tennis was displayed in the finals, where McMasters furnished worthy competition but lost, 4-6, 6-3, 6-2, 6-4. Players in the tournament with flashy, hard-driving games found that Hall's steady returns were more than a match for their speed. This year marked the first time that a trophy was given to the school champion in this sport.

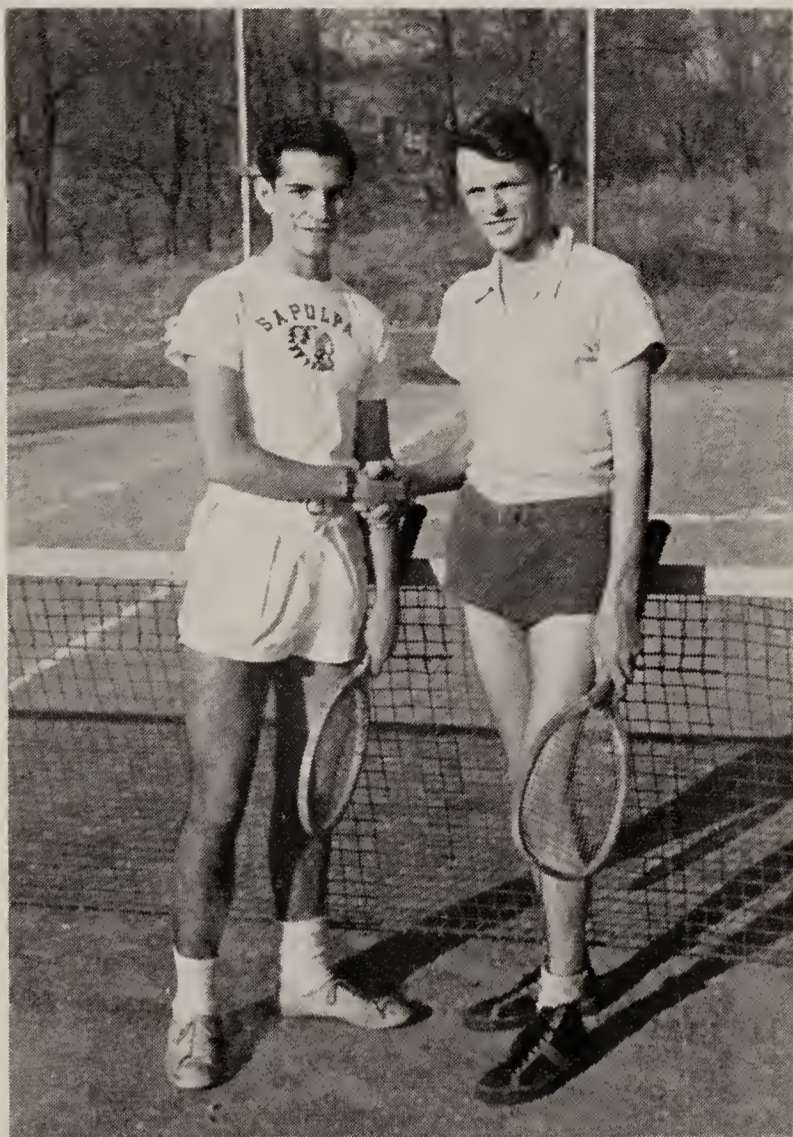

TABLE TENNIS

The 1941-42 table tennis crown was taken by Paul Griffith, marking the third straight year that Paul has ranked at the top of our players. His wicked drives once again proved too much for the opposition, and he skipped through the tournament in easy fashion, defeating Forrest Heacock in the semis and Phil Wigg in the finals.

Griffith's scientific game ranks high among players in the Middle West, and a team from Park would rate high in any intercollegiate competition. In tournaments in the city and team matches, Park's players have proved their superiority.



BASKETBALL

THE ALL-STARS

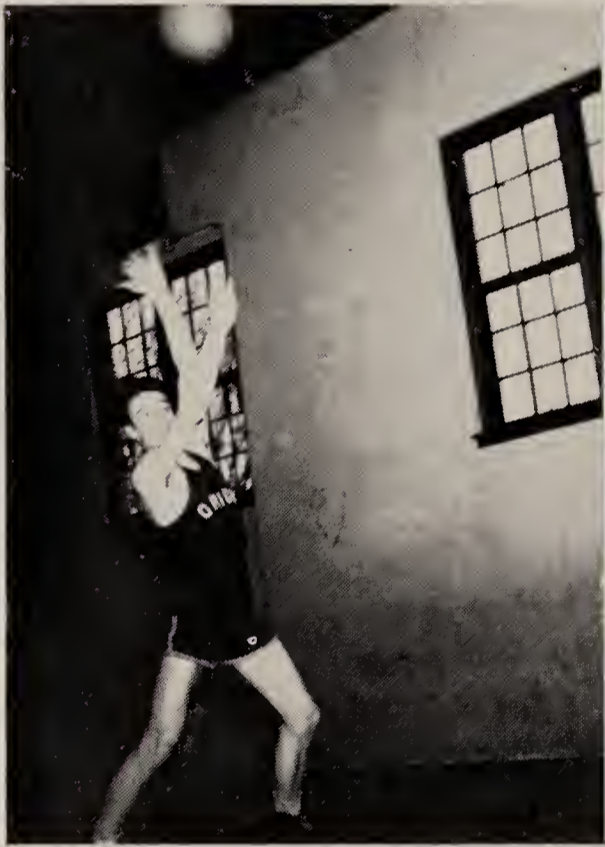

HILL (C)
Orion



MALAN
Parchevard

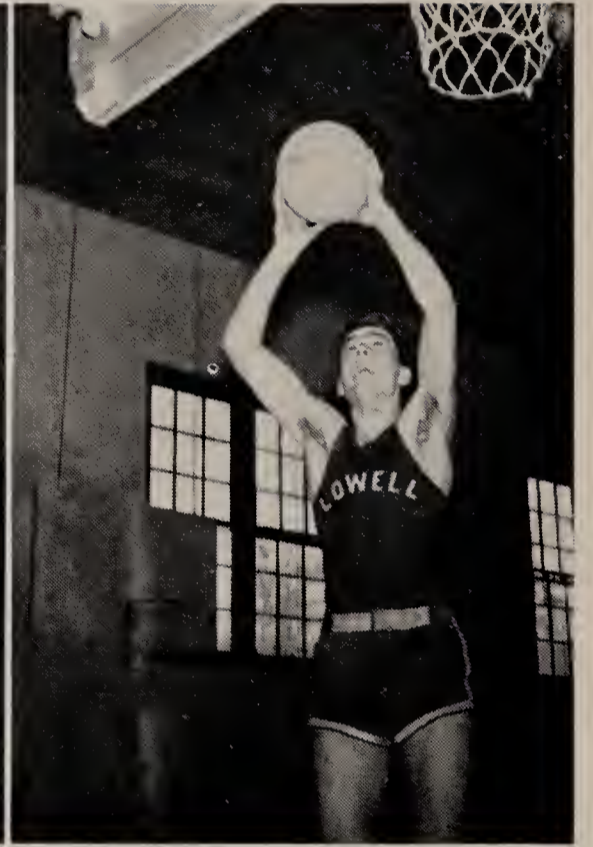

WINN
Lowell

PETROCINE
Parchevard

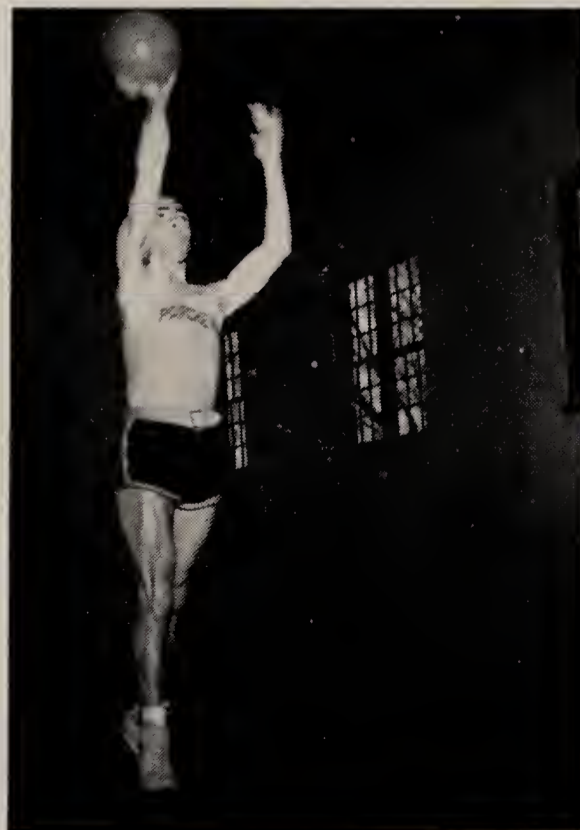

THEDE
Orion

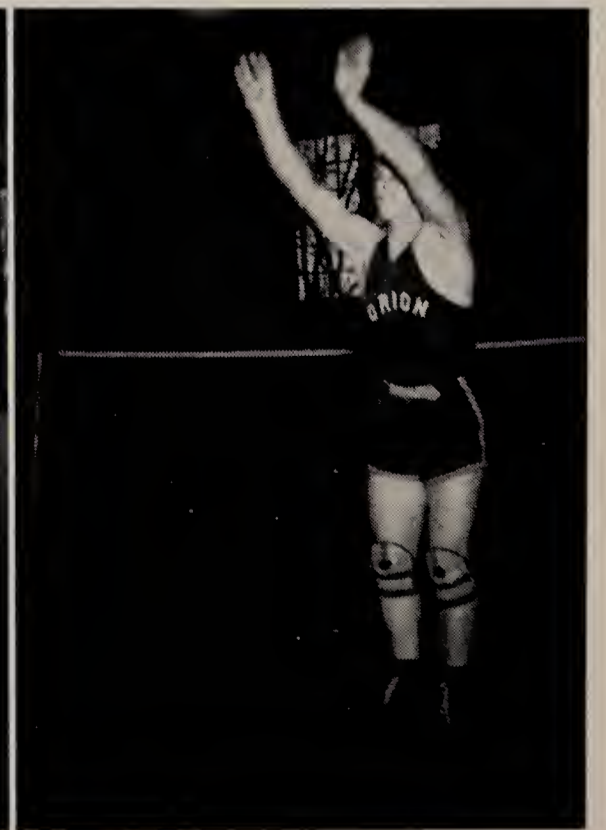

BASKETBALL

ALL-STAR MINORS
Teener, Dolan, Clyde



The basketball season found the Orions taking permanent possession of the coveted Whipple Trophy by winning the title for the third straight time. Four Orions placed among the eight All-Stars, two being on the first team, Capt. Paul Hill and Bill Thede.

Hill gained the honor of being called captain of the All-Stars. His smooth passing and floor game, as well as his usually accurate one-handed shot, made him a dangerous man in any game, and his steady playing held his championship team together. Thede was one of the steadiest guards in school, and his unusual long shot was remarkably accurate.

From the Parchies came Capt. Max Malan and "Pep" Petrocine. Malan was the steadying influence on a team that tended constantly to get out of hand. His accuracy and dribbling were a real asset to his team, and in spite of his lack of height, Max was one of the best rebound men on the floor. Petrocine, who set a new high scoring record this year, was extremely fast but very erratic; the ideal man for the fast break used by the Parchies. Some nights his unorthodox delayed shots hit from everywhere on the floor.

Chuck Winn represented the Lowells. Joining the squad about mid-season, he put enough fight in the team to win two games before the season was over. His height made him a valuable man under either basket.

All-Star reserves were Jimmy Teener and Bob Clyde of the Orions and Dale Dolan of the Parchies. Each of these players proved to be a good team man, and all are accurate shots and steady ball-handlers.

BASKETBALL

THE CHAMPION ORIONS

Ramey, Clyde,
Passiglia, Young
Thede, Hill, Teener

Not Pictured
VanDevander,
Hernandez



After the first round of basketball games this season, the Lowells, pre-season favorites, occupied last place, and spectators began to look forward to a season of upsets. The Orions had taken the opening game from the Parchies, and the Parchies in turn had trounced the Lowells. In this latter game, "Pep" Petrocine, Parchie forward, set a new high scoring record with 25 points, nearly as many as the entire Lowell team.

The Orion five, led by captain Paul Hill, was not able to match the Parchevard scoring punch in their second meeting, and the Parchies were able to pull up to a tie, as both teams beat the Lowells again. The second round Parchie-Lowell game was a real thriller, as captain Stiles of the Parchies, playing his last game before entering the Air Corps, was fouled in the last second of play with the score tied. Stiles finished off his stellar athletic career by sinking the shot to give the victory to the Parchies.

In the third round, the Parchies, now playing with Max Malan as their captain, keenly missed Stiles' fight, as they lost to both the other teams.

Malan held the team together well, but lost both to the Orions and the Lowells in the last round. The Lowells were a rejuvenated team with the addition of Chuck Winn and, later in the season, Dick Ladd.

Better refereeing was a marked feature of this year's games. Although some were much better than others, on the whole the games were of a higher caliber than has been true the past few seasons.

The success of the Orions can be attributed to the fact that they played as a team, and not as individuals. Petrocine of the Parchies, high scorer for the year, was often a "one-man team," but never throughout the whole season did the Parchies click as a five-man team. The Lowells didn't begin playing real basketball until it was too late.

Fouls this year were extremely numerous, with the Parchies especially suffering when their first-string men consistently fouled out of important games.

In the annual post-season All-star vs. All-school game, this year the All-stars proved that they were rightly chosen by defeating their opponents, 44-40. Evans North, as captain of the All-school team, finally came up to pre-season predictions and scored sixteen points. Scoring among the All-stars was spread out.



BASKETBALL SCOREBOARD

Orions	35	Parchies	26
Parchies	46	Lowells	28
Orions	40	Lowells	14
Parchies	49	Orions	38
Parchies	39	Lowells	38
Orions	42	Lowells	26
Orions	44	Parchies	39
Orions	40	Lowells	28
Lowells	47	Parchies	46
Orions	39	Parchies	37
Lowells	49	Parchies	39
Orions	31	Lowells	27

VOLLEYBALL

The volleyball season started off looking like a runaway for the Parchies, who waltzed through their first two games easily. In the second round, both teams again beat the Lowells, and the Orions, captained by Phil Wigg, proved too tough for the Parchies. Since only a two-round schedule was planned, a playoff was necessitated. Captain Edwards and the Parchies put up a game fight but lost, giving the Orions the title.

All-Stars were Edwards, Jones, and Sywassink of the Parchies, Wigg and Brown of the Orions, and Schmidt of the Lowells. Malan and VanDevander received minors.

Earlier in the year Mr. Karakash played a team made up of the best players from each of the three school teams, and lost in three close games.



Malan and Webb work out
Jones swings, but gets no
results

SOFTBALL

Baseball season, at the time of writing, is about half over, and at this juncture the Orions seem like a sure thing to take the title once again. The Green and White have as yet to taste defeat this year, while the Lowells have won and lost 2 and the Parchies still haven't won a game. Teener has been captain of the Orions, Booth heads the Lowells, and Silvernail leads the Parchies.

A few facts are worthy of mention; the Orions have an airtight infield, which is one reason for their success. Hammond, Funnell, Yetzer, and Hernandez is a hard combination to beat . . . Schoggen pitched a notable two hit game against the Parchies, backed by a steadily improving Lowell team. On the whole, the boys are playing better ball this year.

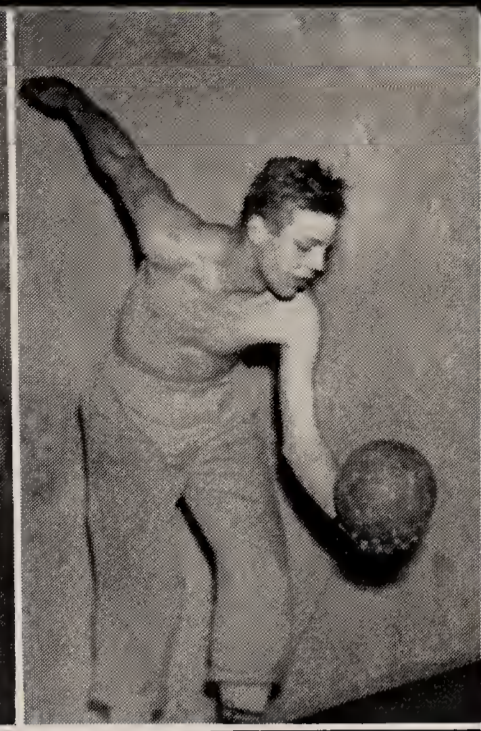

T R A C K

The track meet this year promises to produce several new records. Johnny Webb has been running the mile under the record for some time—if Malan were in fair condition to push him, we'd see some real running. Jack Jones has little trouble throwing the javelin far beyond the old mark. Other contestants are rumored to be aiming at the old records. The team title should go to the Orions, but the Parchies are considered the ones to beat by many.



REPRESENTATIVE ATHLETES

MARGARET MASÓN—*Callio*

Margaret is one of the two girls to wear a Park athletic jacket. Playing on winning volleyball, baseball, and speedball teams, she has been an encouraging, inspiring coach to many a new player in Purple and Gold jersey. Although a hard player, Margie is an athlete endorsed by her opponents for fairness and cool-headedness.

MARGARET BAKER—*Lucerne*

Pep and true sportsmanship made Margaret Baker the favorite of Lucerne teammates. Speedball is her specialty, playing on a winning Blue and Blue team for Sophomore year and captaining the Lucernes when a junior. In the midst of Commencement semester she sparked the Lucerne volleyball team to their first title of the year.

DOROTHY HINDE—*Aurora*

Dorothy won her W. A. A. jacket in three years with varsity rating in basketball, volleyball, and baseball. The Green and White missed Dottie's sporting cooperation and fair play in more than one department this year, as other senior activities claimed her time.

WOMEN'S



ATHLETICS

W. A. A.

Women's Athletics this year have been organized and conducted entirely by the Women's Athletic Association. By the work of Alice Turner and W. A. A. president, Alice Kagey, table tennis, badminton, and tennis followed regular tournament schedules for the first time, in addition to the major sport tournaments.

The system of awards and honors was changed to eliminate the pin formerly awarded at 500 points and put a larger letter on the sweater to be presented at 750 points. Club letters representing 100 points in a single sport have been planned.

SPEEDBALL

Speedball muddled through a six-game season to end in a playoff between the Lucernes and Callios. Rain, mud, and inclement weather were the notables of the season.

The Lucernes took the first round in hard-fought games. Scores were low all season as the tension between the two top teams grew. A week before Thanksgiving, the playoff was won by the Callios.

Brown, Howell, Hart, and Nicolai came out of games at times the worse for wear in sprained toes, torn ligaments, or sheer exhaustion, but sparked their teams from the sidelines. Cold, bitter weather in the low-sunk athletic field brought out an unusual assortment of equipment, with the goalies always looking incongruous and pigskins partly warming half-frozen hands.



SPEEDBALL ALL-STARS

Jacobs, Burton, Wiggins, Nesmith,
Zaiser, Smoot, Brown, Gilchrist,
Turner, Todd

The Lucernes, expecting to present an aerial attack, trained freshman Samuelson that way. Hard kickers were Burton and Nesmith, while Jacobs stood out for speed. Captain Edmunds made all-star as did Blue and Blue goalie, Marriane Zaiser, who started the season with no experience, but put all she had into quick reflexes at the posts.

The Callios had a formidable front with tall Audrey Wiggins and fast, sturdy Smoot. Sandy Storm and Eloise Todd made all-star for their cool, steady form.

The Auroras' sparkplug captain, Lib Brown, kept her losing team fighting all the way. Alice Turner played consistent varsity ball as did Ann Gilchrist, a freshman who played with the assurance and skill of a veteran.

BASKETBALL

This year's three rounds of basketball started looking like a sure downfall for the Auroras and a battle between the Callios and Lucernes. The Callios pulled down a close 24-21 win to start off the season, with especially good guarding by Ruoff and Diggle. The Lucernes handed the Auroras their next setback with neat playing by Burton, Nesmith, and Samuelson.

The second and third rounds gave the Auroras encouragement and brought out some slick teamwork by their forward trio of Gilchrist, Turner, and Culver.

Champion Auroras: Turner, Culver, Holmes, Montaldo, Gilchrist, Howell, Hart, Johnsten, Smiley.

Basketball All-Stars: Wiley, Diggle, Gaiser, Gilchrist, Smoot, Culver, Turner.



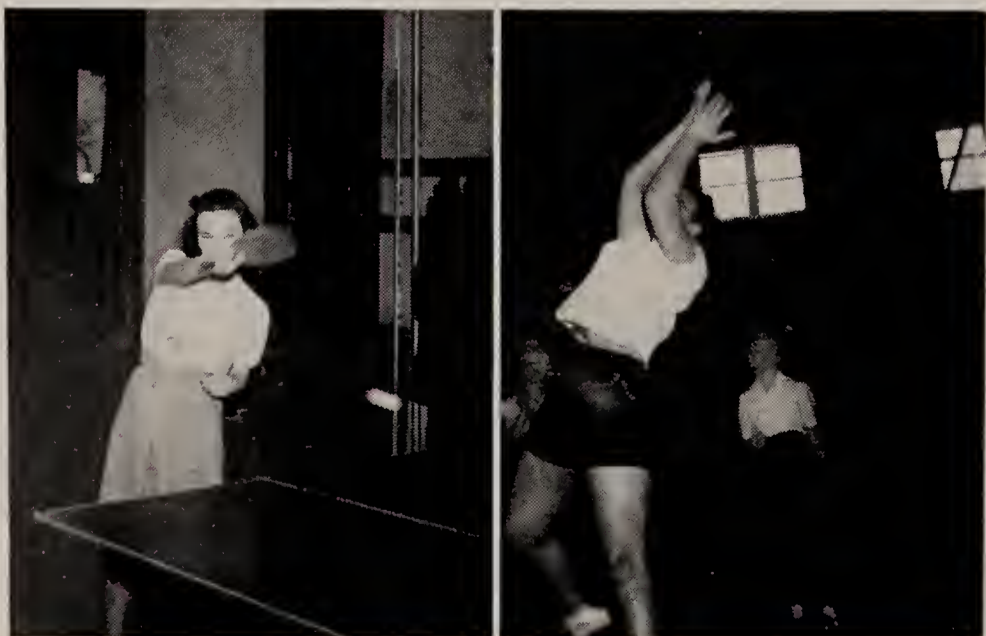

The Callios won and lost games, though Wiggins and Smoot kept the guards going. The Lucernes, after starting out with what looked like a sure victory, began losing after the first round and finally ended up in the hole. D. Wiley was switched from guard to forward, but always too late to do much good.

To finish off a hard-fought month of basketball, the Lucernes and the Auroras met to decide between a tie or an Aurora win. The whole game was characterized by bickering back and forth, until finally a tie in the last minutes of play brought everyone to their seats. A foul was called, and a time out, and the Aurora forward shot the basket that won the tournament.

For seven years the Auroras hadn't won a game, much less a whole season, so this marked a great time in OAC history.

Freshmen were very numerous on all teams, Gilchrist, Diggle, and D. Wiley making the all-star squad. At the end of nine games the following observations were made: most points, Wiggins, Turner, Gilchrist; outstanding qualities, Schwenk, most glamorous; Hart, most enthusiastic; Samuelson, most blase.

Edmunds drives one.

Colon goes up after a high one.

MINOR SPORTS

This year girls' sports have been through their paces in one of the most active seasons ever seen at Park. Every season has ended in a draw either in the upper or lower bracket. Volleyball and softball, usually sports of minor interest and turnout, saw full teams and even a substitute now and then.

Volleyball was checked down to two rounds this year with full turnout at nearly every game. The Lucernes took three games straight to win the title, but lost the final game to the second-place Callios in the longest stretch of wild playing to be seen recently around these parts. Lucernes and Auroras played steady setup games, but the Callios went beserk with results that weren't disastrous only by the luck of tall Audrey Wiggins and the setups of steady Carol Shedd and Captain Nancy Diggle, the all-stars of the Purple and Gold.

With aggressive teamwork the Fischer sisters and Midge Nesmith made the Lucerne varsity and came out all-stars. Captain Mary Slabotsky had more than a full team out every game. Third-place Auroras had two of the very best all-star players in Captain Helen Fearing and Faye Evans, who saved many a crooked shot.

Shirley Edmunds won the finals in table tennis under the bright lights of the Lower Commons arena. Lois Samuelson was the other finalist, over Ann Gilchrist and Nancy Diggle, all Freshmen.

For the first time, tennis was scheduled by the clubs under the manager system, the same as the other sports have been this year. Badminton, archery, and other recreational activities were included in the gym program.

Softball, a rather sorry sport as far as proficiency is concerned, nevertheless has a large following and a long term of four rounds to play. The Callios have batted the other teams off the field so far. The Auroras have been forced to play with a short-handed team, but the Lucernes have shown up intact every time so far.



Looks like the boys are going for a trip . . . Personalities of Purple and Gold . . . Dick has an injured foot—that's the only reason he's lying down . . . Walt needs a manicure . . . Sir Cancel-out speaks at Copley Court . . . Old Muddy.

LOOKING BACK

So ends this brief review of life at Park College in 1942. We've tried to make this a representative sample, and hope we've succeeded. We are grateful to you for making this year a happy, constructive, and photogenic one, and if the 1942 NARVA recalls the past year as a happy and well-spent one to those who cannot return next fall, we'll be fully satisfied.

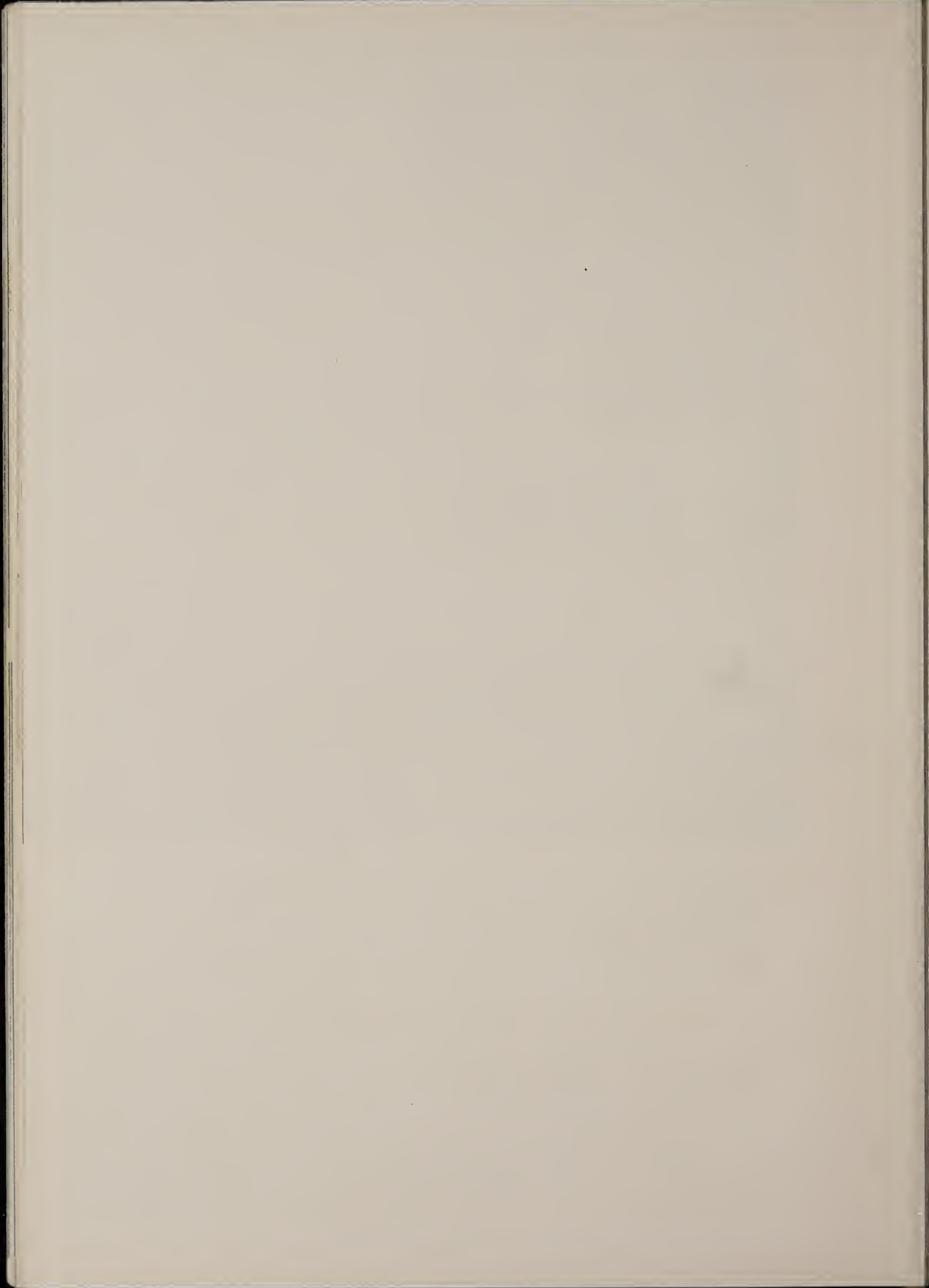

The Servants of Today and Tomorrow

Within a short span of years the American Standard of living has advanced from a subsistence level to moderate luxury.

Modern plumbing—the telephone—the automobile have been followed by the steady expansion of other electrical conveniences. The radio and the electric refrigerator have become fixtures in millions of homes—brought changes in the lives of our people.

We are far from realizing the full benefit of electrical servants in our homes and at our work. We have arrived at a point where we may undertake to revise our living in terms of our electrical appliances instead of using them as appurtenances to habits and hardships which their coming has made **unnecessary**.

Electrical appliances are the servants of today and tomorrow with startling economy.

Kansas City Power & Light Co.
Kansas City, Mo.

Congratulations

G. E. SUPPLY CORP.

2101 Broadway

K. C., Mo.



PARK COLLEGE PRESS

PARK COLLEGE

PARKVILLE,

MO.



O'ROURKE STUDIOS OF HOLLYWOOD

427 ALTMAN BLDG.

HA. 4775

KANSAS CITY, MISSOURI

DRAMATIZED PORTRAITS

FRANCIS A. WRIGHT & CO.

Certified Public Accountants

Auditors for Park College
Since 1915

City Bank Bldg.

Kansas City, Mo.

**LIFE PROTECTING
VITAFIED**

FUR STORAGE

Is the best—costs no more

Fur Storage Dept.

**UNITED STATES COLD
STORAGE COMPANY**

HA. 4300

Kansas City, Mo.

Read
THE STYLUS
Every Week

GEAR BREAKDOWNS

1 TO 48 HOUR SERVICE

Gear Cutting Our Specialty

Crago Gear & Machine Works

Earl C. Crago, Co-Operator

Tel. HA. 7660

1416-18 Walnut St.

Stationers—Printers—Lithographers
Steel & Wood Office Furniture
Filing Equipment & Supplies
Office Supplies for Every Need
48 Years of Service to Business

Schooley

Printing & Stationery Co.

1434 Walnut

Kansas City, Mo.

VI. 0511

Best Wishes

to

CLASS OF 1942

from

THE NARVA

RENT A CAR

Dependable Transportation
Greatest Economy

"Drive It Yourself"

KISSEL SKILES

1408 Walnut

1224 Baltimore

**ENGLISH BROS. MACHINE
CO.**

Industrial Equipment and Supplies
Pipes, Valves, Fittings

410 W. 5th St.

Kansas City, Mo.

**BROADHURST
GROCERY CO.**

*"The Store That Saves You
Money"*

Parkville, Mo.

Since '92

Calling You to



Omer and Helen

Compliments

of

COMMERCIAL LABORATORIES

INCORPORATED

1522-24 HOLMES ST.

KANSAS CITY, MO.

JANITATION and SANITATION SUPPLIES

Compliments of

**"HI" LEWIS OIL CO.
PETROLEUM PRODUCTS**

2743-45 Southwest Blvd.

Kansas City, Mo.

CENTRAL CHEMICAL CO.

Manufacturers

SANITARY CHEMICALS

KANSAS CITY, MO.

Best Wishes
to
PARK COLLEGE
and
CLASS of 1942

HOMER B. MANN

GEORGE W. KERDOLFF

ROBERT H. MANN

REYNOLDS BARNUM

WILLIAM J. WELSH

Mann, Barnum, Kerdolff & Welsh
INSURANCE - SURETY BONDS

800 Bryant Building

Harrison 1635

Kansas City, Missouri

Compliments of

T. M. James & Son China Co.

Compliments

of

LONG
CONSTRUCTION COMPANY

Rialto Bldg.

KANSAS CITY, MO.

Times and Students Change

Preference Will Remain



PARK PHARMACY

**GRASS, FLOWER and
FARM SEEDS**

We specialize in fine flower seeds, bulbs,
and supplies for florists and nurserymen.

HARNDEN SEED CO.

507 Walnut

Kansas City, Mo.

A GRIP ON THE FUTURE

What the future holds, no one knows. That is why prudent men and women insure against unseen contingencies.

Life Insurance gives direction and furnishes a secure foundation to the beginner. That is why it should be the *first* investment of the young man or woman who starts out to seek success in business. It has been described as "A Grip on the Future."

See a Kansas City Life representative and learn about the flexible policies that may be made to fit the changing needs of the insured.

**Kansas City
LIFE
INSURANCE COMPANY**
KANSAS CITY
MISSOURI

Home Office—Kansas City, Missouri

ROBERT T. STOKES
INCORPORATED

Tile-Tex Floors & Walls

Rubber Tile

Veos Porceline Tile

U. S. G. Acoustical Material

NEW YORK LIFE

HA. 2288

Kansas City, Missouri

U. S. SUPPLY CO.

**WHOLESALE PLUMBING
AND HEATING SUPPLIES**

Kansas City, Mo.



GRAHAM-TYLER MEMORIAL CHAPEL

We are happy to have had a part in the material progress of
Park College

*Herr House, Thompson Commons, Graham-Tyler Memorial
Chapel, New Gymnasium*

**H. H. FOX CONSTRUCTION CO.
GENERAL CONTRACTORS**

Kansas City, Mo.

Best Wishes of

KANSAS CITY PUMP CO.

1308-1322 West 11th St.

Kansas City, Mo.

The Finest Meat in America Comes From Kansas City.

Ask for Kansas City Meats wherever you dine,

throughout the United States.

**PARK COLLEGE
GREENHOUSES**

Plants — Cut Flowers

Parkville, Mo.

Phone 181

**COMMUNITY SHOP
MEN'S FURNISHINGS AND
SHOES**

STUDENTS' BUSINESS
APPRECIATED

Stop and Shop

HERRICK K. HAWLEY

**A. REICH & SONS
FRUIT & VEGETABLES**

1414 Wyoming

Kansas City, Mo.

This Book is Bound in a
KINGTONE COVER

Manufactured by the

KINGSPORT PRESS, Inc.

Kingsport, Tennessee

This Space Taken By

**Gossett, Ellis, Dietrich & Tyler
ATTORNEYS**

1008 Dwight Building
Kansas City, Missouri

For That Added Energy

SIEBERS & BOYLE

Have

**WHOLESALE
MEATS AND PROVISIONS**

Kansas City, Mo.

**Wholesale
Plumbing and Heating
Supplies**

We will show you every courtesy

W. B. YOUNG SUPPLY CO.

208 Delaware

J. G. JAKOBE & SONS, Inc.

**SHEET METAL WORK
FURNACES AND REPAIRS
RADIATOR ENCLOSURES
ATTIC FANS**

AIR CONDITIONING

2914 Main St.

LO. 4446

Compliments
of
A BUCK PRIVATE

**..LET EXPERIENCED
HANDS HELP YOU..**

This company has been building yearbooks for over a quarter century and has established an unusually high standard of quality in composition, presswork and binding.

We will appreciate the opportunity to show you how we may be of assistance in the production of *your* yearbook. It pays to use experienced hands.

SMITH-GRIEVES CO., *Printers*

1701 WASHINGTON
KANSAS CITY, MISSOURI



ARTCRAFTS ENGRAVING CO.

. . . For twenty-five years the Artcrafts' name has meant faultless printing plates, plus distinction in solving the practical creative problems of yearbooks. We can help you to grasp and keep alive on paper the treasured memories of your school. A request will bring further information without obligation.



★ Write to ARTCRAFTS ENGRAVING COMPANY, ST. JOSEPH, MISSOURI

Providing Warm, Healthful Heat for Park College

Economical



Long-Lasting

THE PITTSBURG & MIDWAY COAL MINING CO.

General Sales Offices

Dwight Bldg.

KANSAS CITY, MO.

Phone L. D. 100

SUPPORT THOSE WHO SUPPORT US

The staff of the 1942 Narva takes this opportunity to express its sincere thanks and appreciation to each firm and individual who made this book possible by placing their advertisements in it. Those who have so willingly expressed an interest in Park College, and who maintain high standards of service are deserving of student patronage. Support those who have supported us—patronize our advertisers.

PATRONIZE OUR ADVERTISERS

AUTOGRAPHS

AUTOGRAPHS

AUTOGRAPHS

